

# GLENSIDE

## Fire Protection District

*Proudly serving Glendale Heights  
and Glen Ellyn Countryside*



The Glenside Fire Protection District is dedicated to preserving the quality of life and property of our residents and businesses by providing diverse, high quality services that answer the needs of our community. We will participate actively in the community through education and prevention, serving as a role model that is identifiable, accountable and one that lets the community know

*"We're there and we care"*

## Annual Report 2016













# GLENSIDE FIRE PROTECTION DISTRICT

To reach a great height a person needs to have great depth — Anonymous



1608 Bloomingdale Road  
Glendale Heights, IL 60139-2657  
(630) 668-5323 Office  
(630) 668-5396 Fax  
[www.glensidefire.org](http://www.glensidefire.org)

Fire Chief Russell J. Wood  
Deputy Chief James F. Reid



# *Glenside Fire District 2016*

## **Our Mission Statement**

*The Glenside Fire Protection District is dedicated to preserving the quality of life and property of our residents and businesses by providing diverse, high quality services that answer the needs of our community. We will participate actively in the community through education and prevention, serving as a role model that is identifiable, accountable, and one that lets the community know:*

*“We’re There and We Care”*





# *Annual Report 2016*

The members of the Glenside Fire Protection District take great pride in providing the residents and visitors of the district with quality cost effective care each and every day.

The district responded to 2,579 requests for service in 2016, an increase of 10% over 2015's 2,349 calls. Of the 2,579 responses 61% were for Emergency Medical Services (down 3% from 2015). Our Paramedics and Emergency Medical Technicians had contact with 1,851 patients and provided advanced life support care to 993 of them.

There was no fire fatalities and one casualty fire related injury in the Glenside Fire Protection District in 2016. The district saw a 97.22% dollar value saved of fire loss in 2016. The total fire loss in 2016 was \$398,425 while in comparison 2016 saw an estimated total fire loss of \$432,112. The majority of this loss came from twenty-two unintentional fires and five that are still under investigation.



Photo taken by L. Haiden



# *The Glenside Fire Protection District*

The Glenside Fire Protection District was created in June of 1969 through a referendum approved by the voters of the Glen Ellyn Countryside unincorporated area and the voters of the Village of Glendale Heights. In October of 1970 a new fire station was dedicated to house 6 pieces of fire equipment and provided a training room and living areas for the firefighters. In 1984 there was an addition of two long apparatus bays on the west side of the original building and in 1994 a two phase renovation project was started. The first phase, the renovation of the apparatus bays and the underground fuel storage tanks was completed during 1994. However, the second phase, the demolition of the meeting room and living areas of the original building and the construction of new living areas and administrative offices had to wait for funding. In March of 2002 the residents of the Glenside Fire Protection District voted to approve a 3 million bond issue to renovate the 32 year old fire station. On July 31, 2004 the dedication of the renovated fire station was opened to the citizens for their inspection. The building which was funded by the citizens is expected to serve the community for the next century.

Each day, 24 hours a day, a minimum of five persons are on duty to respond to a variety of emergency incidents. Monday thru Friday from 8AM until 4:30PM an administrative staff of five additional personnel are on duty. Fire Chief Russell Wood and Deputy Chief James Reid manage the daily operations. Three Trustees, Nick Kosiara, Sharon Christopher, and Richard Osborn, are elected by the citizens of the fire district to administer the funds and set policies. Three Commissioners, William Wilson, John Tautkus and Marty Olsen are appointed by the Board of Trustees and served in 2016 to support the hiring and promotional processes of full-time firefighters for the District.

The District is a multi-million dollar operation protecting 34,000 citizens in the community 24 hours each day 365 days each year. The District is proud to have an ISO Class 3 rating and was OSHA inspected during 2016 with no violations.



# *The Glenside Fire Protection District*



On June 12, 2016 members of the Glenside Fire Protection District were recognized at the monthly board meeting for their efforts in earning the Earth Flag. The flag was presented by SCARE (School and Community Assistance for Recycling and Composting Education) and DuPage County through a resolution of commendation.

The award-winning Earth Flag Certification Program was developed by the SCARCE Team to help organizations be more environmentally responsible. The program is funded by the DuPage County Environmental Committee.

Some requirements involved with earning your flag include an on-going recycling program, waste or energy reduction activity and green audit. The Earth Flag signifies that green initiatives have been implemented and training was completed by at least 75% of its members. The Earth Flag has been received by schools, libraries and villages but Glenside is the first Fire District to be recognized by the County.

Fun note: The picture of the Earth on the flag is the original picture taken in 1969 from our astronauts on the moon.

Pictured above:

Kay McKeen (SCARCE), Anthony Michelassi (DuPage County Board Member and Environmental Committee) and Glenside Fire Protection District representatives—Admin Laura Haiden, Fire Chief Russ Wood, Trustee Nick Kosiara, Trustee Sharon Christopher and Trustee Rich Osborn.



# *The Glenside Fire Protection District*



The Glenside District representatives, Chief Wood and Admin Laura Haiden, provided a power point presentation to the DuPage County Board Environmental Committee at the DuPage County building in October, 2016. They were recognized for their environmental impact in DuPage County for the Sharps Disposal Program and received another Earth Flag.

## Disposal Numbers:

	2015	2016
Containers Collected (Note: various sizes)	157	458
Waste by Volume	20.3 cubic ft	74.5 cubic ft
By Weight (Approx.)	270 lbs	990 lbs
Cost of Disposal & Additional Containers	\$453	\$1,799
Donations Collected	\$42	\$702





## *Station Projects*

Additional outside lights were installed to better light the District's flags at night.

Throughout the year, the flags are flown at half-mast by either order of the President or Governor, on special days of remembrance or when recognizing military deaths (started after September 11, 2001).



The little engine that could...the District said goodbye to the reserve Engine - a 1989 Pierce Pumper/Engine.

The vehicle was sold to Homewood Acres Volunteer Fire Dept in Illinois and is now running as their front engine on fire calls.

### FUN FACT:

The engine had 75,129 miles on it when sold.



## *District Grants*

The Glenside Fire District along with 11 other fire stations received a Federal Grant for the assistance to purchase the Driver's Training Simulator you see below. Each station will have one month out of the year to utilize the simulator for their staff.



Every firefighter was required to complete the drivers simulator during the District's first rotation in December.

The simulator will be returned to the District again in December of 2017.





## Incidents and Fire Loss



An attic fire on Hale Ct. took place on April 24, 2016 was controlled with the assistance of auto aid company members from Addison, Bloomingdale and Carol Stream Fire Protection Districts. The fire caused significant damage to the structure and left it uninhabitable.

(Below) Addison Chief Joe Leone, Bloomingdale Battalion Chief Chris Wilson, Glenside Chief Russ Wood and Fireman/Paramedic Kyle Lipponeur at the command post.

(Right)



© JLT Photography

## Incidents and Fire Loss



February 19, 2016 we responded to a fire at 1580 Bloomingdale Road. The fire was caused by an unattended candle. The store was able to re-open later in the day.

Pictured is Lieutenant Chris Cavanaugh in front of the store.



The new Kawasaki "mule" was introduced at the 2016 Glendale Heights Fest. The upgraded utility vehicle can carry a laying down patient in its rear pull-out tray and allow for an EMT to also ride in back.

Purchase of the vehicle was in cooperation with the Village of Glendale Heights.

### Noteworthy Facts:

There were 6 cooking fires accounting for 55% of all residential related fire calls in our District. Cooking area fires caused approximately \$78,200 in damages.

There were 7 vehicle fires in 2016.

122 hazardous condition calls (with no fire) accounted for 5% of calls for the year and were primarily related to gas leaks or carbon monoxide.

Red Shift took the most calls in 2016 with 34.12% of all calls and were the busiest on Fridays.



## Incidents and Fire Loss



March 9, 2016 an attic fire on Hesterman brought auto aid companies to the District's response call.

(Top Right) This was new firefighter Rick Malinoski's first fire at Glenside.

(Bottom Left)

Firefighters await assignments from command.



Pictures above are courtesy of Don Tessler,  
BC for Bensenville FPD

## Incidents and Fire Loss

Glenside Fire also went auto aid to Bloomingdale for a large garage fire on July 2, 2016.

This was part-time firefighter Greg Gravina's first fire. Greg can be seen on a main hose line with the guidance of then Acting Officer Rich Cassady.



In 2016 residential fires caused \$159,750 in estimated property loss for homeowners, \$8,000 in estimated merchant/business property loss and \$30,530 in vehicle loss.



# The Glenside Fire Protection District Personnel

## TRUSTEES



Nicholas Kosiara, President  
Serving Since 1990



Sharon Christopher, Treasurer  
Serving Since 1991



Richard Osborn, Secretary  
Serving as Trustee Since 2013  
Serving the District Since 1989

## COMMISSIONERS



William Wilson, Chairman  
Serving Since 2008



John Tautkus, Secretary  
Serving Since 2013



J. Martin Olsen  
Serving Since 2014

# ADMINISTRATION

Russell Wood  
Fire Chief  
Serving Since 1989



James Reid  
Deputy Chief  
Serving Since 2013



Curt Shires  
Fire Marshal  
Serving Since 2006

Katherine Little  
PT Fire Inspector  
Serving Since 2016



Laura Haiden  
Administrative Asst  
Serving Since 2007



Alexandra Galanopulos  
Part-time Secretary  
Serving Since 2012







# FULL-TIME FIREFIGHTERS and FULL-TIME PARAMEDICS ON DAILY SHIFTS

## Black Shift



Lt Walter Siewierski  
Serving Since 1986



AO Richard Cassady  
Serving Since 1997



FF/PM Brian Hauser, Jr.  
Serving Since 2011



FF/PM S. Isaac Evans  
Serving Since 2012

PM/FF Donald Sparks  
Serving Since 1997



PM/FF Jacob Errington  
Serving Since 2013



## Red Shift



Lt Stephen Lipowski  
Serving Since 1994



AO Jeffery Hammond  
Serving Since 2002



FF/PM Christopher Wallin  
Serving Since 1993



FF/PM Kyle Lipponeur  
Serving Since 2008

PM/FF Spencer Spathis  
Serving Since 2012



PM/FF Gregory Ostrand  
Serving Since 2014

## Gold Shift



Lt Chris Cavanaugh  
Serving Since 2001



AO Michael Pacie, Jr.  
Serving Since 2010



FF/PM Joseph Taylor  
Serving Since 2013



FF/PM Richard Malinoski  
Serving Since 2015

PM/FF Katherine Little  
Serving Since 2009



PM/FF Christopher Barnes  
Serving Since 2014



# PART-TIME FIREFIGHTERS



Louis DiGioia

Serving Since 2012



Robert Gill

Serving Since 2015



Gregory Gravina

Serving Since 2014



Robert Johnston

Serving Since 1998



Matthew Kaiser

Serving Since 2015



Natalino Novielli

Serving Since 2007



Samuel Ruzicka

Serving Since 2016



Michael Small

Serving Since 1994



David Zielinski

Serving Since 2007

Tony Nguyen

Serving Since 2016

Note: Pictures shown are according to the roster as of December 31, 2016. All full-time contract paramedics also serve as part-time firefighters for the District, but were not pictured on this page.

## Personnel With The District

### In Memory of Jerome “Jerry” Pelletier

The District suffered through the loss of a great firefighter and a sensational individual. Jerry Pelletier served the District from October 25, 1978 through 2016.



Jerry started with the District as a volunteer and more recently as a SAO (Serve as Officer) part-time firefighter/EMT. Jerry ensured that every new part-time recruit received the same essential “Glenside quality training” that its members are recognized for.

Jerry was diagnosed with pancreatic cancer and fought for one long year. Jerry and his family were actively involved in the community. The District felt the impact of losing a seasoned veteran.

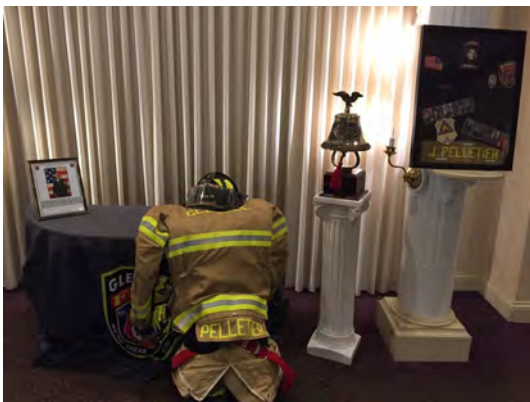



## Board Meetings

### Recognition of Life Saving Efforts - Citizen Award



Chief Wood represented the District in recognizing a young lady who showed quick thinking and life saving efforts when assisting her younger brother who had been choking on an apple.

### Illinois Fire Chief's Association / IFSAP Recognition

Administrative Assistant, Laura Haiden, was nominated by Chief Wood and was honored with receiving the Illinois Fire Chief's Association Administrative Professional of the Year award for 2016 in December. Laura was recognized for her contributions to the fire service, involvement with the IFSAP board and committees, volunteer work and time with the National Fallen Firefighters Foundation golf tournament held annually for the last eight years.



# District Training & Certifications for 2016

## Hazardous Materials Training



March, 2016 - companies train on controlling and confining hazardous liquid spills. The District has 3 Hazardous Materials MABAS Division 12 Team members that can be called out when needed.

## Roof Training



March, 2016 A nice spring day outside allowed roof training to take place in the parking lot.



## District Training in 2016

### Training Classes & Exercises

#### Ice Rescue Training

on February 18, 2016 was completed on one of the ponds at the Glendale Lakes Golf Course.



#### Wednesday Night Drill Training

Wednesday drill exercises and training were provided to all shifts and part-time firefighters at Wednesday training nights on various topics in 2016.

Noteworthy: The District recorded almost 6,000 hours of instruction led training for firefighters in 2016.



## District Training in 2016

### Chief's Cup Challenge

Part-time employees were challenged for the second year with additional training tasks and team building exercises. Various challenges were completed and time results were recorded and compared to determine the winner.

The winning team was recognized with a plaque in the upstairs living quarters.

The bi-annual consumption drill also took place in November.



### Water Rescue Training

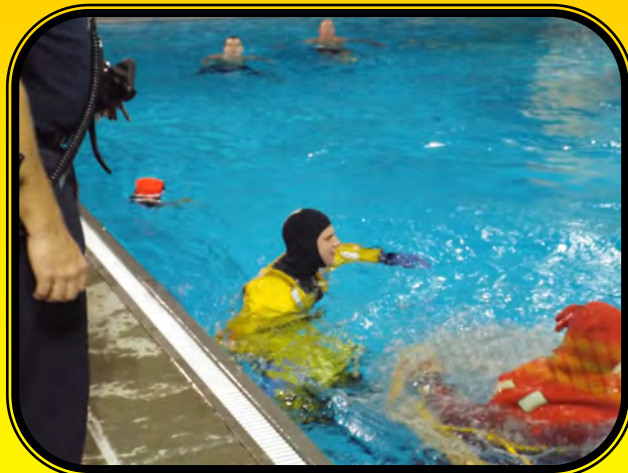

Water rescue training took place in August at the Glendale Heights aquatic center. Pictures above are from the Wednesday drill night. Additional training was also completed during the day for all shifts.



## District Training & Certifications for 2016

---

### OSFM and NIMS Certificates

**Fire Officer II** - Richard Cassady

**Fire Officer I** - Jeffrey Hammond

**Fire Officer I (Provisional)** - Joseph Taylor and Chris Wallin

**Incident Safety Officer** - Richard Cassady

**Fire Inspector I** - Katherine Little

**Fire Service Vehicle Operator** - Richard Malinoski

**Fire Apparatus Engineer** - Richard Malinoski

**Fire Investigator (Recertification)** - Katherine Little and  
Donald Sparks

**Hazardous Materials Operations** - Richard Malinoski,  
Andrew J McNett and Samuel Ruzicka

**Basic Operations Firefighter** - Andrew J McNett and  
Samuel Ruzicka

**Technical Rescue Awareness** - Andrew J McNett and  
Samuel Ruzicka

**NIMS 100, 200, 700 & 800** - Andrew J McNett and  
Samuel Ruzicka

## District Training for 2016

### OSFM and NIMS Certificates



Live Fire training at Addison's Fire Tower in June of 2016





# Glenside Family For Charity

## Finest vs Bravest Charity Basketball Event

The 5<sup>th</sup> annual Darby Classic charity basketball game was a well-attended event. This was the last year of this game between the Glendale Heights Police Department and the Glenside Fire District. The event was held in November at the Glendale Heights Sports hub. The game was very competitive as usual but this year the fire department was not willing to lose. The FD was able to maintain a lead the entire game and won 50-41. It was a great victory and one that was long overdue for the FD. We thank Mike Pacie and Greg Pirtle for putting the event together and making it such a success. The funds from the game are going to fallen officer Raymond Murrell's memorial fund and toward Marquart Middle schools after school program. The Charity game was able to raise \$2,900 this year.



Picture Courtesy of D. Genty, VOGH



**Team picture (middle right)- Fire members included Brian Hauser, Jr., Mike Small (coach), Chief Russ Wood, Matt Alvarez, Chris Cavanaugh, Mike Pacie, Ryan Dlouhy, Kyle Lipponeur, Sam Ruzicka and Deputy Chief Reid.**

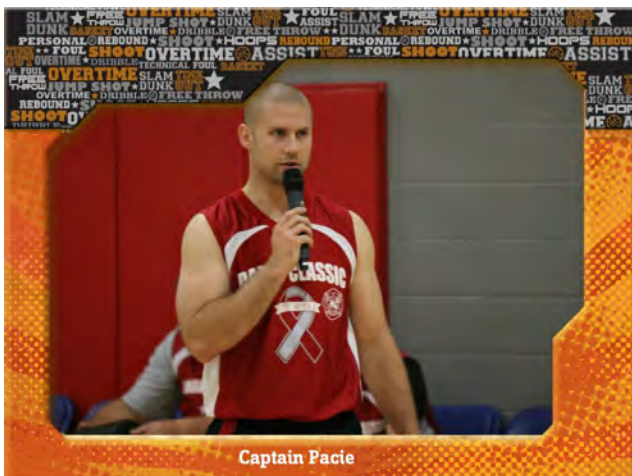

Captain Pacie





## Community Commitment...



(Above, left) District members once again assisted in supporting the Glendale Heights Character Counts with their Kiwanis Peanuts Day to support area programs. Members volunteered for 3 hours and earned over \$400 for the GH Character Counts Coalition. (Above, right) District union members (Malinoski, Lipponeur, Cavanaugh, Lipowski and Taylor) made and served lunch for senior citizens at the VOGH Senior Center during a presentation by Fire Marshal Shires of “Fast Facts with Glenside Fire”

Members of the Glenside shift assisted with helping the Village to rebuild the playground at Nazos Park. Gold shift members provided tools, talent and muscle to help this project be completed in August, 2016.





## Community Involvement!



(Top & Left) Firefighters Chris Wallin and Jeff Hammond assist the kids in the annual Fishing Derby at Lake Becerra. The Glenside Firefighters Local 3277 once again donated to help stock the lake with fish before the event.

(Top right) Part-time firefighter Matt Kaiser relieves the police department representative in the dunk tank at National Night Out in August, 2016.



Firefighters spend time at Breakfast with Santa in December and stop to take a quick holiday picture along with Mr. & Mrs. Claus!



## Glenside Family For Charity



# NATIONAL FALLEN FIREFIGHTERS FOUNDATION'S ANNUAL



## Chicagoland Tournament



*"Honoring Our Fallen Heroes"*



The Glenside Fire District and Glenside Professional Firefighters Association once again sponsored the 8th Annual Chicagoland Memorial Golf Tournament to benefit the National Fallen Firefighters Foundation and raised over \$54,100 in this single day event. Administrative Assistant Laura Haiden was Chairperson of the event for the year representing the District. The eight year event has donated almost \$280,000 to the foundation. Eleven survivors and their families were presented with plaques at dinner.



Courtesy of David Genty, VOGH



© Mark Spoo 2016



© Mark Spoo 2016



## Recognition and Awards

The Glenside Fire District accepted the Hartmann Award at Advocate Good Samaritan Hospital in Downers Grove, as presented on May 19, 2016. The award is given annually to paramedic and fire districts that exhibit extreme care and rescue in a prehospital setting.

The call involved a motorcyclist involved in a significant accident. The motorcyclist had numerous internal injuries and fractures that were life-threatening. He was transported to the Trauma Center at Advocate Good Samaritan Hospital where a full recovery was made. The District was assisted by off-duty Glendale Heights Police Sgt. Baley and DuPage County Sheriff's Department personnel on scene.



Pictured above: Chief Russ Wood, FF/PM Joe Taylor, Lt. Chris Cavanaugh, FF Jeff Hammond, PM/FF Katie Little, PT FF/PM Jeremy Durbin, PM/FF Chris Barnes and Deputy Chief Jim Reid.



## Public Education Events



Public Events - (Pictures start at top left and run clockwise) Lt. Siewierski at the Health & Safety Fair, Firefighter Zielinski with attendee at photo op, Firefighters Evans and Gill in back of ambulance during a park party, Ambulance 59 - park party, Firefighters Gravina and Rizzo at Safety Town for Halloween, Firefighters Lipponeur & Novielli at sprinkler demonstration in Camera Park, Firefighter Novielli at Safety Saturday, shift members at a park party, Firefighter Errington helping with the Library's How to Fest - fire extinguisher training (center)



## Public Education Events



Burn cells demonstrating the benefits of residential sprinkler systems were on display for the annual Glendale Heights Show & Shine Car Show in September of 2016. Firefighters Lipponeur and Novielli are called on to extinguish the fire in the “home” that was not protected by a residential sprinkler system.

Smoke detectors in both cells when off between 21—27 seconds. The room with a sprinkler was also extinguished after 47 seconds.

The video recorded was then shown on the Village’s public access channel for the remainder of 2016.





## Public Education Events

### Health & Safety Fair

2016



Public Education  
Event

**Change your clocks -  
change your batteries in  
smoke detectors &  
carbon monoxide  
detectors**

**Change your smoke  
detectors every 7-10  
years**



The annual Health & Safety Fair as well as the Glendale Heights Fest are the two largest public events that the District is present at each year.

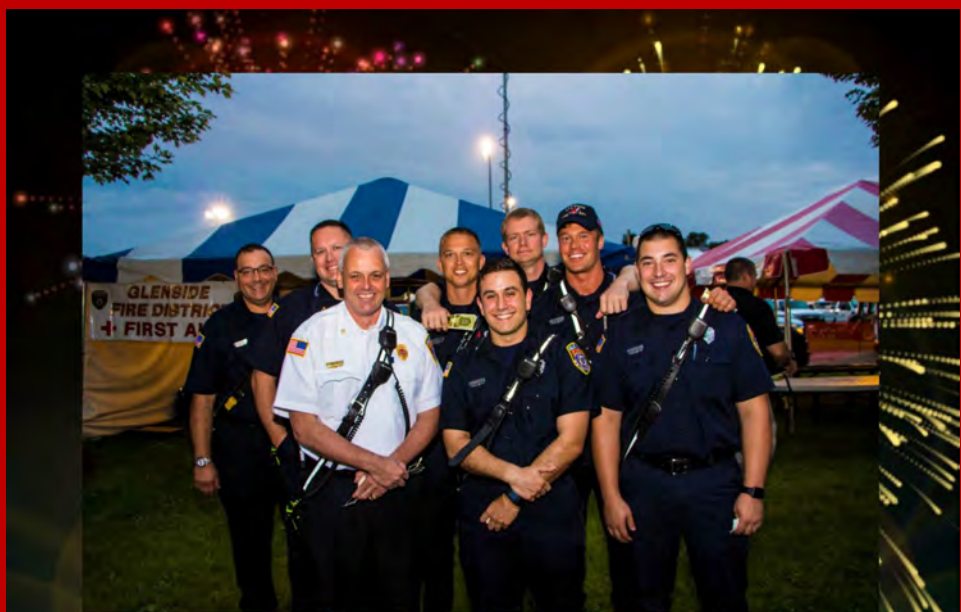



## Public Education Efforts



Pictured are Firefighter/PM Rick Malinoski, Firefighter/PM Joe Taylor and Acting Officer Jeff Hammond from Glenside Fire.

## Annual Public Education Events

The District and its members were once again present at various public education events held within our community as well as at our own station.

- ◇ Glendale Heights 5-Day Fest with fireworks, first aid tent & public education information provided
- ◇ Health And Safety Fair held at the Glendale Heights Sports Center
- ◇ Fishing Derby
- ◇ Various Parties in the Park sponsored by the Village
- ◇ National Night Out

See detailed report with public attendance summaries later in the report.

## Annual In School Education Program

The District has continued to work with the administration for schools that reside within our District. The Fire Safety Program was changed from 3rd grade to 2nd grade in the District 16 schools by request of school administration (note: was with the 3rd graders for the seven years prior). This past year, the students were once again evaluated at the beginning and end of the 7 month program.

- ◇ Analysis of 2015 vs. 2016 scores showed a decrease in both passing scores and decrease in 100% grade—questions may no longer be grade level appropriate
- ◇ The program continues to be a critical filter for students to learn about fire safety

## Fire Prevention Bureau



The fire prevention bureau has completed another successful year. We had to wish our part-time inspector, Bob Garon a fond farewell and all the best in his retirement in Florida. With farewells there is usually hellos and so we welcome Katie Little as our new part-time fire inspector. Katie hit the floor running and quickly achieved her Fire Inspector I and is working on her Fire Inspector II.

We continue to be proud of our 2nd grade Fire Safety program as well as our Lunch and Learn Fire Safety sessions at the Glendale Heights Village Senior Center.

New construction and remodeling in general have slowed. We have seen the opening of many small businesses such as Taco Castillo, Mabuhy Restaurant, several Metro PCS cell phone stores, RS Express and Huskie Tool to name a few. The Oval Fire Extinguisher Company just obtained their U.L. Listing for their products as well.

Below is a statistical summary for the 2015 Fire Prevention Bureau 1,384 total Activities:

427 Fire Inspections	255 Fire Alarm Tests
54 Plan reviews	23 Meetings
29 Public Education Activities	16 Consultations
6 Investigations	17 Fire Department Instructional Training

\$9,101 Inspection & Review Fees Collected

Curt Shires, Fire Marshal

Katie Little, Fire Inspector



## Chief's Welcome & Notes



We want to thank you for your interest. Our hope is that this report will help with an understanding of the services we provide and the involvement that we have within our community. We offer a variety of educational programs, inspection services as well as responding to both emergency and non-emergency situations. Our department takes pride in the level of participation that we have within our community and the organizations that we are affiliated with. We strive to be role models as well as good stewards of the public's trust.

Over the past year we were evaluated by ISO (Insurance Services Office) regarding our ability to respond to calls in town as well as in our unincorporated areas. They looked at communications, equipment, training, water supply and a variety of other criteria. We are awaiting those results and are hopeful of a positive adjustment to our rating, which could lead to lower insurance premiums for our residents and business owners. Watch the village newsletter and our web site for news regarding our rating.

Deputy Chief Jim Reid announced his retirement in September and after completing a nationwide search and comprehensive testing process, the candidate we chose was from within our Department and has over 20 years of experience. Deputy Chief Rich Cassidy brings a strong work ethic, knowledge base and great personal skills. We welcome Rich to this new role, and are confident that he will perform well and continue as a valuable asset to the department and the community.

On behalf of our members we hope that the residents, visitors and people who work within this community are reassured knowing that there are professional, well trained individuals on duty that can assist them in times of need.

Thank you, and may you and your family enjoy a safe and productive 2017. Please feel free to contact me if you have questions or concerns regarding our department.

Sincerely,

Russell J. Wood  
Fire Chief



## Glenside Fire Protection District

### Annual Report Aid Responses by Department

Alarm Date Between {01/01/2016} And {12/31/2016}

Type of Aid	Count	Type of Aid	Count
<b>ADSN Addison Fire Protection District</b>		<b>BLMD B-1 Battalion 1</b>	
Mutual aid received	3		2
Automatic aid received	14		
Mutual aid given	3	<b>BLMD B-2 Battalion 2</b>	
Automatic aid given	1	Automatic aid received	1
	21		1
<b>ADSN 101 Deputy Chief</b>		<b>BLMD B-3 Battalion 3</b>	
Automatic aid received	2	Automatic aid received	1
	2		1
<b>ADSN 106 Battalion Chief</b>		<b>BLMD C-1 Chief</b>	
Automatic aid received	3	Automatic aid received	1
	3		1
<b>ADSN 130 Medic</b>		<b>BLMD C-2 Chief</b>	
Mutual aid received	1	Automatic aid received	1
	1		1
<b>ADSN 131 Engine</b>		<b>BLMD E-1 Engine</b>	
Automatic aid received	4	Automatic aid received	1
	4		1
<b>BART Bartlett Fire Protection District</b>		<b>BLMD E-3 Tender</b>	
Automatic aid received	2	Automatic aid received	1
Mutual aid given	1		1
	3		
<b>BC 28 Carol Stream Battalion Chief</b>		<b>BLMD E-4 Engine</b>	
Automatic aid received	3	Automatic aid received	1
	3		1
<b>BLMD Bloomingdale Fire Protection District</b>		<b>CHIEF 28 Carol Stream Chief</b>	
Mutual aid received	11	Automatic aid received	2
Automatic aid received	20		2
Mutual aid given	42	<b>CRST Carol Stream Fire Protection District</b>	
Automatic aid given	29	Mutual aid received	27
	102	Automatic aid received	38
<b>BLMD B-1 Battalion 1</b>		Mutual aid given	2
Automatic aid received	2	Automatic aid given	5





## Glenside Fire Protection District

### Annual Report Aid Responses by Department

Alarm Date Between {01/01/2016} And {12/31/2016}

Type of Aid	Count	Type of Aid	Count
<b>CRST Carol Stream Fire Protection District</b>		<b>MEDIC 29 Carol Stream Ambulance</b>	
	72	Mutual aid received	2
			2
<b>ENGINE 29 Carol Stream Engine</b>		<b>MEDIC 37 Wheaton Ambulance</b>	
Automatic aid received	6	Automatic aid received	2
	6		2
<b>GLYN Glen Ellyn Fire Protection District</b>		<b>MEDIC 38 Wheaton Ambulance</b>	
Mutual aid received	4	Automatic aid received	1
Automatic aid received	16		1
Mutual aid given	28		
Automatic aid given	3		
	51	<b>OB Oak Brook Fire Department</b>	
		Mutual aid received	1
<b>GLYN M-61 Medic</b>			1
Automatic aid received	3		
	3	<b>ROSE Roselle Fire Department</b>	
		Mutual aid received	1
<b>HAPK Hanover Park Fire Protection District</b>		Automatic aid received	13
Mutual aid received	2	Mutual aid given	2
Automatic aid received	2	Automatic aid given	1
Mutual aid given	1		17
	5		
		<b>VLPK Villa Park Fire Department</b>	
<b>HAPK 374 Rehab</b>		Mutual aid received	1
Automatic aid received	1		1
	1		
		<b>WARN Warrenville Fire Protection District</b>	
<b>ITAS Itasca Fire Protection Dist.</b>		Mutual aid received	1
Mutual aid received	1		1
Mutual aid given	1		
Automatic aid given	1	<b>WEGO West Chicago Fire Department</b>	
		Mutual aid received	1
		Automatic aid received	1
<b>LOMB Lombard Fire Department</b>			2
Mutual aid received	1		
Automatic aid received	10	<b>WFLD Winfield FPD</b>	
Mutual aid given	2	Mutual aid received	2
Automatic aid given	4	Automatic aid received	3
	17	Mutual aid given	2



## Glenside Fire Protection District

### Annual Report Aid Responses by Department

Alarm Date Between {01/01/2016} And {12/31/2016}

Type of Aid	Count
WFLD Winfield FPD	7
WHTN Wheaton Fire Department	
Mutual aid received	4
Automatic aid received	6
Automatic aid given	1
	11





## Glenside Fire Protection District

### Annual Report Incident Type Report

Alarm Date Between {01/01/2016} And {12/31/2016}

Incident Type	Count	Pct of Incidents	Total Est Loss	Pct of Losses
<b>1 Fire</b>				
111 Building fire	40	1.55%	\$234,550	54.27%
113 Cooking fire, confined to container	7	0.27%	\$980	0.22%
114 Chimney or flue fire, confined to chimney	1	0.03%	\$0	0.00%
118 Trash or rubbish fire, contained	2	0.07%	\$50	0.01%
130 Mobile property (vehicle) fire, Other	1	0.03%	\$0	0.00%
131 Passenger vehicle fire	7	0.27%	\$33,500	7.75%
137 Camper or recreational vehicle (RV) fire	1	0.03%	\$0	0.00%
138 Off-road vehicle or heavy equipment fire	1	0.03%	\$30	0.00%
142 Brush or brush-and-grass mixture fire	3	0.11%	\$0	0.00%
151 Outside rubbish, trash or waste fire	11	0.42%	\$0	0.00%
154 Dumpster or other outside trash receptacle	1	0.03%	\$1,000	0.23%
	<b>75</b>	<b>2.90%</b>	<b>\$270,110</b>	<b>62.50%</b>
<b>2 Overpressure Rupture, Explosion, Overheat(no fire)</b>				
251 Excessive heat, scorch burns with no	2	0.07%	\$0	0.00%
	<b>2</b>	<b>0.07%</b>	<b>\$0</b>	<b>0.00%</b>
<b>3 Rescue &amp; Emergency Medical Service Incident</b>				
311 Medical assist, assist EMS crew	3	0.11%	\$0	0.00%
321 EMS call, excluding vehicle accident with	1,422	55.13%	\$0	0.00%
322 Motor vehicle accident with injuries	121	4.69%	\$0	0.00%
323 Motor vehicle/pedestrian accident (MV Ped)	9	0.34%	\$0	0.00%
324 Motor Vehicle Accident with no injuries	9	0.34%	\$0	0.00%
331 Lock-in (if lock out , use 511 )	1	0.03%	\$0	0.00%
352 Extrication of victim(s) from vehicle	1	0.03%	\$0	0.00%
353 Removal of victim(s) from stalled elevator	4	0.15%	\$0	0.00%
357 Extrication of victim(s) from machinery	1	0.03%	\$0	0.00%
	<b>1,571</b>	<b>60.91%</b>	<b>\$0</b>	<b>0.00%</b>
<b>4 Hazardous Condition (No Fire)</b>				
400 Hazardous condition, Other	1	0.03%	\$0	0.00%
410 Combustible/flammable gas/liquid condition,	1	0.03%	\$0	0.00%
412 Gas leak (natural gas or LPG)	42	1.62%	\$0	0.00%
422 Chemical spill or leak	1	0.03%	\$0	0.00%
423 Refrigeration leak	1	0.03%	\$0	0.00%
424 Carbon monoxide incident	30	1.16%	\$0	0.00%
440 Electrical wiring/equipment problem, Other	6	0.23%	\$0	0.00%
441 Heat from short circuit (wiring),	3	0.11%	\$130,000	30.08%
442 Overheated motor	3	0.11%	\$0	0.00%
444 Power line down	10	0.38%		



# Glenside Fire Protection District

## Annual Report Incident Type Report

Alarm Date Between {01/01/2016} And {12/31/2016}

Incident Type	Count	Pct of Incidents	Total Est Loss	Pct of Losses
<b>4 Hazardous Condition (No Fire)</b>				
445 Arcing, shorted electrical equipment	17	0.65%	\$2,000	0.46%
461 Building or structure weakened or collapsed	3	0.11%	\$30,000	6.94%
	<b>118</b>	<b>4.57%</b>	<b>\$162,000</b>	<b>37.49%</b>
<b>5 Service Call</b>				
510 Person in distress, Other	3	0.11%	\$0	0.00%
511 Lock-out	29	1.12%	\$0	0.00%
520 Water problem, Other	2	0.07%	\$0	0.00%
522 Water or steam leak	9	0.34%	\$0	0.00%
531 Smoke or odor removal	10	0.38%	\$0	0.00%
551 Assist police or other governmental agency	8	0.31%	\$0	0.00%
554 Assist invalid	151	5.85%	\$0	0.00%
555 Defective elevator, no occupants	1	0.03%	\$0	0.00%
561 Unauthorized burning	6	0.23%	\$0	0.00%
571 Cover assignment, standby, moveup	8	0.31%	\$0	0.00%
	<b>227</b>	<b>8.80%</b>	<b>\$0</b>	<b>0.00%</b>
<b>6 Good Intent Call</b>				
600 Good intent call, Other	2	0.07%	\$0	0.00%
611 Dispatched & cancelled en route	111	4.30%	\$0	0.00%
621 Wrong location	3	0.11%	\$0	0.00%
622 No Incident found on arrival at dispatch	31	1.20%	\$0	0.00%
631 Authorized controlled burning	1	0.03%	\$0	0.00%
641 Vicinity alarm (incident in other location)	1	0.03%	\$0	0.00%
651 Smoke scare, odor of smoke	4	0.15%	\$0	0.00%
652 Steam, vapor, fog or dust thought to be	2	0.07%	\$0	0.00%
661 EMS call, party transported by non-fire	1	0.03%	\$0	0.00%
	<b>156</b>	<b>6.04%</b>	<b>\$0</b>	<b>0.00%</b>
<b>7 False Alarm &amp; False Call</b>				
710 Malicious, mischievous false call, Other	1	0.03%	\$0	0.00%
711 Municipal alarm system, malicious false	2	0.07%	\$0	0.00%
712 Direct tie to FD, malicious false alarm	9	0.34%	\$0	0.00%
715 Local alarm system, malicious false alarm	1	0.03%	\$0	0.00%
730 System malfunction, Other	6	0.23%	\$0	0.00%
733 Smoke detector activation due to	19	0.73%	\$0	0.00%
735 Alarm system sounded due to malfunction	49	1.90%	\$0	0.00%
736 CO detector activation due to malfunction	12	0.46%	\$0	0.00%
740 Unintentional transmission of alarm, Other	4	0.15%	\$0	0.00%
741 Sprinkler activation, no fire -	2	0.07%	\$0	0.00%





## Glenside Fire Protection District

### Annual Report Incident Type Report

Alarm Date Between {01/01/2016} And {12/31/2016}

Incident Type	Count	Pct of Incidents	Total Est Loss	Pct of Losses
<b>7 False Alarm &amp; False Call</b>				
743 Smoke detector activation, no fire -	217	8.41%	\$2	0.00%
744 Detector activation, no fire -	10	0.38%	\$0	0.00%
745 Alarm system activation, no fire -	80	3.10%	\$0	0.00%
746 Carbon monoxide detector activation, no CO	12	0.46%	\$0	0.00%
	<b>424</b>	<b>16.44%</b>	<b>\$2</b>	<b>0.00%</b>
<b>8 Severe Weather &amp; Natural Disaster</b>				
812 Flood assessment	3	0.11%	\$0	0.00%
814 Lightning strike (no fire)	2	0.07%	\$0	0.00%
	<b>5</b>	<b>0.19%</b>	<b>\$0</b>	<b>0.00%</b>
<b>9 Special Incident Type</b>				
900 Special type of incident, Other	1	0.03%	\$0	0.00%
	<b>1</b>	<b>0.03%</b>	<b>\$0</b>	<b>0.00%</b>

Total Incident Count: 2579

Total Est Loss:

\$432,112



Glenside Fire Protection District  
Historical Comparison of Transports  
ALS vs. BLS

	2012	2013	2014	2015	2016
ALS Transports	617	549	686	760	703
BLS Transports	316	376	400	364	427
Refused Treat/Transport	112	139	208	231	362
Treated, Refused Transport	224	213	150	97	149
DOA	14	10	17	10	26
MPR	60	58	60	73	75
Treated, Transferred Care	45	12	8	12	16
Transported by GSDE	933	925	1086	1124	1130
ALS Calls (Total)	774	672	782	825	993
BLS Calls (Total)	510	686	747	723	766
Total Calls	1433	1421	1589	1580	1851





# Mutual Aid Ambulance Report

2016 Given													
	January	February	March	April	May	June	July	August	September	October	November	December	Total
Bloomingdale Lombard	3	2	6	4	3	5	3	2	3	2	6		39
Carol Stream		1											0
Glen Ellyn	2	2			3	5	2	2	4	2	1	2	28
Addison					1				1				2
Other	1					2							3
Totals	6	5	6	4	7	12	5	4	8	4	5	8	74
Received													
	January	February	March	April	May	June	July	August	September	October	November	December	Total
Bloomingdale Lombard							2	1	2	1			6
Carol Stream		1	4	1	1	2	3	3	2	2		1	0
Glen Ellyn										1			20
Addison			1					1					1
Other			1										2
													1
Totals	0	1	6	1	1	2	5	5	4	4	0	1	Received
													30

## Mutual Aid Given vs. Received

	2012		2013		2014		2015		2016	
	Given	Received	Given	Received	Given	Received	Given	Received	Given	Received
January	2	5	5	1	4	0	4	0	6	0
February	3	3	0	1	3	3	4	0	5	1
March	5	10	4	4	3	0	5	4	6	6
April	3	4	3	2	3	0	9	6	4	1
May	2	4	7	1	7	1	6	5	7	1
June	2	4	4	2	4	1	5	8	12	2
July	2	12	5	0	1	2	8	6	5	5
August	1	7	3	1	4	5	10	6	4	5
September	3	1	3	0	2	4	4	5	8	4
October	3	7	5	1	11	2	11	1	4	4
November	3	2	2	0	4	2	9	3	5	0
December	2	8	4	3	6	2	7	2	8	1
Total	31	67	45	16	52	22	82	46	74	30
+/-		-36		29		30		36		44





## Glenside Fire Protection District

### Annual Report Primary Action Taken Report

Alarm Date Between {01/01/2016} And {12/31/2016}

Type of Action Taken	Count	Percent
11 Extinguishment by fire service personnel	35	1.35 %
12 Salvage & overhaul	4	0.15 %
22 Rescue, remove from harm	3	0.11 %
23 Extricate, disentangle	1	0.03 %
30 Emergency medical services, Other	3	0.11 %
31 Provide first aid & check for injuries	39	1.51 %
32 Provide basic life support (BLS)	705	27.33 %
33 Provide advanced life support (ALS)	732	28.38 %
34 Transport person	87	3.37 %
42 HazMat detection, monitoring, sampling, & analysis	18	0.69 %
45 Remove hazard	2	0.07 %
47 Decontaminate occupancy or area	1	0.03 %
51 Ventilate	10	0.38 %
52 Forcible entry	20	0.77 %
55 Establish safe area	6	0.23 %
63 Restore fire alarm system	210	8.14 %
64 Shut down system	30	1.16 %
66 Remove water	1	0.03 %
70 Assistance, Other	4	0.15 %
71 Assist physically disabled	146	5.66 %
73 Provide manpower	2	0.07 %
74 Provide apparatus	3	0.11 %
75 Provide equipment	4	0.15 %
76 Provide water	2	0.07 %
80 Information, investigation & enforcement, Other	1	0.03 %
81 Incident command	4	0.15 %
84 Refer to proper authority	1	0.03 %
85 Enforce codes	1	0.03 %
86 Investigate	364	14.11 %
87 Investigate fire out on arrival	1	0.03 %
91 Fill-in or moveup	3	0.11 %
92 Standby	25	0.96 %
93 Cancelled en route	111	4.30 %

**Total Incident Count: 2579**



# Glenside Fire Protection District

## Annual Report Property Use Report

Alarm Date Between {01/01/2016} And {12/31/2016}

Property Use	Count	Percent of Incidents	Total Est Loss	Percent of Losses
No Property Use Reported	170	6.59%	\$0	0.00%
	<b>170</b>	<b>6.59%</b>	<b>\$0</b>	<b>0.00%</b>
<b>100 Assembly</b>				
110 Fixed-use recreation places, other	17	0.65%	\$0	0.00%
111 Bowling establishment	1	0.03%	\$0	0.00%
116 Swimming facility: indoor or outdoor	7	0.27%	\$0	0.00%
120 Variable-use amusement, recreation places, other	5	0.19%	\$0	0.00%
124 Playground	7	0.27%	\$0	0.00%
131 Church, mosque, synagogue, temple, chapel	8	0.31%	\$0	0.00%
141 Athletic/health club	1	0.03%	\$0	0.00%
142 Clubhouse	6	0.23%	\$0	0.00%
150 Public or government, Other	40	1.55%	\$0	0.00%
151 Library	5	0.19%	\$0	0.00%
160 Eating, drinking places, other	5	0.19%	\$0	0.00%
161 Restaurant or cafeteria	19	0.73%	\$0	0.00%
162 Bar or nightclub	3	0.11%	\$0	0.00%
	<b>124</b>	<b>4.80%</b>	<b>\$0</b>	<b>0.00%</b>
<b>200 Educational</b>				
200 Educational, Other	7	0.27%	\$0	0.00%
211 Preschool	1	0.03%	\$0	0.00%
213 Elementary school, including kindergarten	24	0.93%	\$0	0.00%
215 High school/junior high school/middle school	6	0.23%	\$0	0.00%
241 Adult education center, college classroom	1	0.03%	\$0	0.00%
	<b>39</b>	<b>1.51%</b>	<b>\$0</b>	<b>0.00%</b>
<b>300 Health Care, Detention &amp; Correction</b>				
300 Health care, detention, & correction, Other	1	0.03%	\$0	0.00%
311 24-hour care Nursing homes, 4 or more persons	1	0.03%	\$0	0.00%
321 Mental retardation/development disability facility	3	0.11%	\$0	0.00%
331 Hospital - medical or psychiatric	17	0.65%	\$0	0.00%
340 Clinics, doctors offices, hemodialysis	2	0.07%	\$0	0.00%





## Glenside Fire Protection District

### Annual Report Property Use Report

Alarm Date Between {01/01/2016} And {12/31/2016}

Property Use	Count	Percent of Incidents	Total Est Loss	Percent of Losses
<b>300 Health Care, Detention &amp; Correction</b>				
cntr, other				
341 Clinic, clinic-type infirmary	1	0.03%	\$0	0.00%
342 Doctor, dentist or oral surgeon office	1	0.03%	\$0	0.00%
361 Jail, prison (not juvenile)	3	0.11%	\$0	0.00%
365 Police station	4	0.15%	\$0	0.00%
	<b>33</b>	<b>1.27%</b>	<b>\$0</b>	<b>0.00%</b>
<b>400 Residential</b>				
419 1 or 2 family dwelling	1,006	39.00%	\$226,002	52.30%
429 Multifamily dwelling	713	27.64%	\$11,030	2.55%
449 Hotel/motel, commercial	30	1.16%	\$0	0.00%
	<b>1,749</b>	<b>67.81%</b>	<b>\$237,032</b>	<b>54.85%</b>
<b>500 Mercantile, Business</b>				
500 Mercantile, business, Other	1	0.03%	\$0	0.00%
511 Convenience store	2	0.07%	\$0	0.00%
519 Food and beverage sales, grocery store	30	1.16%	\$22,000	5.09%
529 Textile, wearing apparel sales	1	0.03%	\$0	0.00%
539 Household goods, sales, repairs	2	0.07%	\$0	0.00%
549 Specialty shop	4	0.15%	\$0	0.00%
557 Personal service, including barber & beauty shops	4	0.15%	\$0	0.00%
559 Recreational, hobby, home repair sales, pet store	2	0.07%	\$0	0.00%
564 Laundry, dry cleaning	5	0.19%	\$0	0.00%
569 Professional supplies, services	3	0.11%	\$0	0.00%
571 Service station, gas station	20	0.77%	\$1,000	0.23%
579 Motor vehicle or boat sales, services, repair	15	0.58%	\$0	0.00%
580 General retail, Other	15	0.58%	\$0	0.00%
581 Department or discount store	1	0.03%	\$0	0.00%
592 Bank	3	0.11%	\$0	0.00%
593 Office: veterinary or research	1	0.03%	\$0	0.00%
599 Business office	11	0.42%	\$0	0.00%
	<b>120</b>	<b>4.65%</b>	<b>\$23,000</b>	<b>5.32%</b>
<b>600 Industrial, Utility, Defense, Agriculture, Mining</b>				
629 Laboratory or science laboratory	1	0.03%	\$2,000	0.46%
648 Sanitation utility	2	0.07%	\$0	0.00%



# Glenside Fire Protection District

## Annual Report Property Use Report

Alarm Date Between {01/01/2016} And {12/31/2016}

Property Use	Count	Percent of Incidents	Total Est Loss	Percent of Losses
<b>600 Industrial, Utility, Defense, Agriculture, Mining</b>				
	<u>3</u>	<u>0.11%</u>	<u>\$2,000</u>	<u>0.46%</u>
<b>700 Manufacturing, Processing</b>				
700 Manufacturing, processing	30	1.16%	\$0	0.00%
	<u>30</u>	<u>1.16%</u>	<u>\$0</u>	<u>0.00%</u>
<b>800 Storage</b>				
808 Outbuilding or shed	1	0.03%	\$7,000	1.62%
882 Parking garage, general vehicle	1	0.03%	\$0	0.00%
888 Fire station	18	0.69%	\$0	0.00%
891 Warehouse	28	1.08%	\$50	0.01%
899 Residential or self-storage units	6	0.23%	\$0	0.00%
	<u>54</u>	<u>2.09%</u>	<u>\$7,050</u>	<u>1.63%</u>
<b>900 Outside or Special Property</b>				
900 Outside or special property, Other	1	0.03%	\$0	0.00%
931 Open land or field	1	0.03%	\$0	0.00%
938 Graded and cared-for plots of land	2	0.07%	\$0	0.00%
946 Lake, river, stream	1	0.03%	\$0	0.00%
961 Highway or divided highway	64	2.48%	\$0	0.00%
962 Residential street, road or residential driveway	117	4.53%	\$1,030	0.24%
963 Street or road in commercial area	10	0.38%	\$0	0.00%
965 Vehicle parking area	28	1.08%	\$30,000	6.94%
983 Pipeline, power line or other utility right-of-way	6	0.23%	\$0	0.00%
	<u>230</u>	<u>8.91%</u>	<u>\$31,030</u>	<u>7.18%</u>
<b>N00</b>				
NNN None	27	1.04%	\$132,000	30.55%
	<u>27</u>	<u>1.04%</u>	<u>\$132,000</u>	<u>30.55%</u>

Total Incident Count: 2,579

Total Est Losses:

\$432,112





**Glenside Fire Protection District**

**Annual Report Type of Alarm Report**

**Alarm Date Between {01/01/2016} And {12/31/2016}**

Type of Alarm		Count	Percent
1	Still	2,294	88.94%
1A	Still alarm with CB	14	0.54%
3	General	265	10.27%
4	Special	3	0.11%
5	MABAS Box Alarm	3	0.11%

**Total Incident Count: 2,579**



## Glenside Fire Protection District

### Annual Report Incidents by District

Alarm Date Between {01/01/2016} And {12/31/2016}

District	Count	Pct of Incidents	Est Losses	Pct of Losses
580 West of Bloomingdale; No Hydrants	7	0.27 %	\$0	0.00 %
583 West of Bloomingdale; North of Fullerton	336	13.02 %	\$184,750	42.76 %
584 West of Bloomingdale; South of Fullerton	345	13.37 %	\$47,100	10.90 %
585 West of Bloomingdale; South of North Avenue	38	1.47 %	\$0	0.00 %
586 West of Bloomingdale; North of Fullerton:	43	1.66 %	\$137,750	31.88 %
587 Concord Green Shopping Center	14	0.54 %	\$0	0.00 %
590 East of Bloomingdale; No Hydrants	152	5.89 %	\$2,030	0.47 %
593 East of Bloomingdale; North of Fullerton	214	8.29 %	\$11,300	2.62 %
594 East of Bloomingdale; South of Fullerton	668	25.90 %	\$36,100	8.35 %
595 East of Bloomingdale; South of North Avenue	354	13.72 %	\$10,032	2.32 %
596 East of Bloomingdale; North of Fullerton:	33	1.27 %	\$3,050	0.71 %
599 East of Bloomingdale; South of North Ave:	143	5.54 %	\$0	0.00 %
ADSN Addison FPD	3	0.11 %	\$0	0.00 %
BART Bartlett FPD	1	0.03 %	\$0	0.00 %
BLMD Bloomingdale FPD	77	2.98 %	\$0	0.00 %
CRST Carol Stream FPD	21	0.81 %	\$0	0.00 %
GLYN Glen Ellyn Volunteer Fire Company	33	1.27 %	\$0	0.00 %
HAPK Hanover Park Fire Department	2	0.07 %	\$0	0.00 %
LOMB Lombard Fire Department	13	0.50 %	\$0	0.00 %
OUT Out Of District	73	2.83 %	\$0	0.00 %
ROSE Roselle Fire Department	3	0.11 %	\$0	0.00 %
WEGO West Chicago FPD	2	0.07 %	\$0	0.00 %
WFLD Winfield FPD	2	0.07 %	\$0	0.00 %
WHTN Wheaton FD	1	0.03 %	\$0	0.00 %
WOOD Wood Dale FPD	1	0.03 %	\$0	0.00 %

**Total Incident Count: 2579**

**Total Est Losses:**

**\$432,112**



# Glenside Fire Protection District

## Annual Report Incident Type Summary By District

Alarm Date Between {01/01/2016} And {12/01/2016}

District	False	Fire	Good	Hazard	Overpressu	Rescue	Service	Special	Weather	Total
580	0	0	0	0	0	5	1	0	0	6
583	10	9	7	19	0	233	27	0	0	305
584	74	8	9	19	0	209	8	0	0	328
585	14	0	0	4	0	18	1	0	0	37
586	8	1	1	4	0	25	0	0	0	39
587	4	1	0	0	0	9	0	0	0	14
590	2	2	2	10	0	122	5	0	0	145
593	29	5	2	10	0	139	9	0	0	195
594	90	6	14	25	2	360	108	1	0	606
595	107	3	9	5	0	182	18	0	0	324
596	15	3	0	1	0	12	0	0	0	31
599	33	3	4	2	0	72	18	0	0	132
ADSN	0	0	1	0	0	2	0	0	0	3
BART	0	0	0	0	0	0	1	0	0	1
BLMD	3	9	32	1	0	21	4	0	0	70
CRST	0	3	11	1	0	4	0	0	0	19
GLYN	0	1	7	0	0	20	1	0	0	29
HAPK	0	0	1	0	0	0	1	0	0	2
LOMB	0	3	7	0	0	1	0	0	0	12
OUT	0	5	29	4	0	26	2	0	0	66
ROSE	0	2	0	0	0	1	0	0	0	3
WEGO	0	0	2	0	0	0	0	0	0	2
WFLD	0	1	0	0	0	0	1	0	0	2
WHTN	0	1	0	0	0	0	0	0	0	1
WOOD	0	0	1	0	0	0	0	0	0	1
	389	66	139	105	2	1461	205	1	0	2373



Glenside Fire Protection District  
Annual Report Incidents by Day of Week/Shift  
Alarm Date Between {01/01/2015} And {12/31/2015}

Day/Shift	Count	Percentage
<b>Sunday</b>		
1 Black	108	4.19%
2 Red	109	4.23%
3 Gold	118	4.58%
	335	12.99%
<b>Monday</b>		
1 Black	113	4.38%
2 Red	118	4.58%
3 Gold	115	4.46%
	346	13.42%
<b>Tuesday</b>		
1 Black	134	5.20%
2 Red	123	4.77%
3 Gold	115	4.46%
	372	14.42%
<b>Wednesday</b>		
1 Black	133	5.16%
2 Red	109	4.23%
3 Gold	120	4.65%
	362	14.04%
<b>Thursday</b>		
1 Black	139	5.39%
2 Red	150	5.82%
3 Gold	136	5.27%
	425	16.48%
<b>Friday</b>		
1 Black	107	4.15%
2 Red	153	5.93%
3 Gold	124	4.81%
	384	14.89%
<b>Saturday</b>		
1 Black	118	4.58%
2 Red	118	4.58%
3 Gold	119	4.61%
	355	13.77%

Total Incidents by Shift		
Day/Shift	Count	Percent
1 Black	852	33.04%
2 Red	880	34.12%
3 Gold	847	32.84%
Total	2579	100.00%





# Glenside Fire Protection District

## Annual Report Incident Type by Day of Week

Alarm Date Between {01/01/2016} And {12/31/2016}

Day of Week	Count	Percent
<b>111 Building fire</b>		
Sunday	11	0.42 %
Monday	5	0.19 %
Tuesday	5	0.19 %
Wednesday	9	0.34 %
Thursday	4	0.15 %
Friday	4	0.15 %
Saturday	2	0.07 %
	<u>40</u>	<u>1.55 %</u>

<b>113 Cooking fire, confined to container</b>		
Sunday	1	0.03 %
Tuesday	2	0.07 %
Wednesday	1	0.03 %
Thursday	1	0.03 %
Saturday	2	0.07 %
	<u>7</u>	<u>0.27 %</u>

<b>114 Chimney or flue fire, confined to</b>		
Monday	1	0.03 %
	<u>1</u>	<u>0.03 %</u>

<b>118 Trash or rubbish fire, contained</b>		
Monday	1	0.03 %
Friday	1	0.03 %
	<u>2</u>	<u>0.07 %</u>

<b>130 Mobile property (vehicle) fire, Other</b>		
Wednesday	1	0.03 %
	<u>1</u>	<u>0.03 %</u>

<b>131 Passenger vehicle fire</b>		
Monday	1	0.03 %
Tuesday	2	0.07 %
Wednesday	2	0.07 %
Friday	2	0.07 %
	<u>7</u>	<u>0.27 %</u>

<b>137 Camper or recreational vehicle (RV) fire</b>		
Monday	1	0.03 %

Day of Week	Count	Percent
<b>137 Camper or recreational vehicle (RV) fire</b>		
	<u>1</u>	<u>0.03 %</u>

<b>138 Off-road vehicle or heavy equipment fire</b>		
Wednesday	1	0.03 %
	<u>1</u>	<u>0.03 %</u>

<b>142 Brush or brush-and-grass mixture fire</b>		
Sunday	1	0.03 %
Monday	1	0.03 %
Tuesday	1	0.03 %
	<u>3</u>	<u>0.11 %</u>

<b>151 Outside rubbish, trash or waste fire</b>		
Sunday	2	0.07 %
Monday	5	0.19 %
Tuesday	4	0.15 %
	<u>11</u>	<u>0.42 %</u>

<b>154 Dumpster or other outside trash</b>		
Monday	1	0.03 %
	<u>1</u>	<u>0.03 %</u>

<b>251 Excessive heat, scorch burns with no</b>		
Thursday	1	0.03 %
Saturday	1	0.03 %
	<u>2</u>	<u>0.07 %</u>

<b>311 Medical assist, assist EMS crew</b>		
Monday	2	0.07 %
Tuesday	1	0.03 %
	<u>3</u>	<u>0.11 %</u>

<b>321 EMS call, excluding vehicle accident</b>		
Sunday	193	7.48 %
Monday	201	7.79 %
Tuesday	203	7.87 %
Wednesday	194	7.52 %
Thursday	227	8.80 %
Friday	204	7.91 %
Saturday	200	7.75 %



# Glenside Fire Protection District

## Annual Report Incident Type by Day of Week

Alarm Date Between {01/01/2016} And {12/31/2016}

Day of Week	Count	Percent
<b>321 EMS call, excluding vehicle accident</b>		
	1422	55.13 %

<b>322 Motor vehicle accident with injuries</b>		
Sunday	16	0.62 %
Monday	13	0.50 %
Tuesday	11	0.42 %
Wednesday	14	0.54 %
Thursday	21	0.81 %
Friday	26	1.00 %
Saturday	20	0.77 %
	121	4.69 %

<b>323 Motor vehicle/pedestrian accident (MV)</b>		
Sunday	2	0.07 %
Tuesday	2	0.07 %
Wednesday	2	0.07 %
Thursday	2	0.07 %
Saturday	1	0.03 %
	9	0.34 %

<b>324 Motor Vehicle Accident with no injuries</b>		
Monday	2	0.07 %
Wednesday	2	0.07 %
Friday	4	0.15 %
Saturday	1	0.03 %
	9	0.34 %

<b>331 Lock-in (if lock out , use 511 )</b>		
Saturday	1	0.03 %
	1	0.03 %

<b>352 Extrication of victim(s) from vehicle</b>		
Monday	1	0.03 %
	1	0.03 %

<b>353 Removal of victim(s) from stalled</b>		
Tuesday	1	0.03 %
Wednesday	1	0.03 %
Thursday	2	0.07 %

Day of Week	Count	Percent
<b>353 Removal of victim(s) from stalled</b>		
	4	0.15 %

<b>357 Extrication of victim(s) from machinery</b>		
Friday	1	0.03 %
	1	0.03 %

<b>400 Hazardous condition, Other</b>		
Tuesday	1	0.03 %
	1	0.03 %

<b>410 Combustible/flammable gas/liquid</b>		
Sunday	1	0.03 %
	1	0.03 %

<b>412 Gas leak (natural gas or LPG)</b>		
Sunday	3	0.11 %
Monday	6	0.23 %
Tuesday	2	0.07 %
Wednesday	8	0.31 %
Thursday	7	0.27 %
Friday	8	0.31 %
Saturday	8	0.31 %
	42	1.62 %

<b>422 Chemical spill or leak</b>		
Friday	1	0.03 %
	1	0.03 %

<b>423 Refrigeration leak</b>		
Saturday	1	0.03 %
	1	0.03 %

<b>424 Carbon monoxide incident</b>		
Sunday	4	0.15 %
Tuesday	1	0.03 %
Wednesday	6	0.23 %
Thursday	8	0.31 %
Friday	5	0.19 %
Saturday	6	0.23 %





# Glenside Fire Protection District

## Annual Report Incident Type by Day of Week

Alarm Date Between {01/01/2016} And {12/31/2016}

Day of Week	Count	Percent
<b>424 Carbon monoxide incident</b>		
	30	1.16 %
<b>440 Electrical wiring/equipment problem,</b>		
Tuesday	1	0.03 %
Thursday	2	0.07 %
Saturday	3	0.11 %
	6	0.23 %
<b>441 Heat from short circuit (wiring),</b>		
Sunday	1	0.03 %
Tuesday	1	0.03 %
Friday	1	0.03 %
	3	0.11 %
<b>442 Overheated motor</b>		
Wednesday	1	0.03 %
Thursday	1	0.03 %
Friday	1	0.03 %
	3	0.11 %
<b>444 Power line down</b>		
Sunday	2	0.07 %
Monday	4	0.15 %
Tuesday	1	0.03 %
Wednesday	1	0.03 %
Thursday	2	0.07 %
	10	0.38 %
<b>445 Arcing, shorted electrical equipment</b>		
Sunday	1	0.03 %
Monday	2	0.07 %
Tuesday	1	0.03 %
Wednesday	7	0.27 %
Friday	3	0.11 %
Saturday	3	0.11 %
	17	0.65 %
<b>461 Building or structure weakened or</b>		
Tuesday	1	0.03 %
Thursday	1	0.03 %

Day of Week	Count	Percent
<b>461 Building or structure weakened or</b>		
Saturday	1	0.03 %
	3	0.11 %
<b>510 Person in distress, Other</b>		
Thursday	1	0.03 %
Friday	1	0.03 %
Saturday	1	0.03 %
	3	0.11 %
<b>511 Lock-out</b>		
Sunday	2	0.07 %
Monday	2	0.07 %
Tuesday	5	0.19 %
Wednesday	3	0.11 %
Thursday	8	0.31 %
Friday	5	0.19 %
Saturday	4	0.15 %
	29	1.12 %
<b>520 Water problem, Other</b>		
Sunday	1	0.03 %
Friday	1	0.03 %
	2	0.07 %
<b>522 Water or steam leak</b>		
Sunday	3	0.11 %
Wednesday	2	0.07 %
Thursday	2	0.07 %
Friday	1	0.03 %
Saturday	1	0.03 %
	9	0.34 %
<b>531 Smoke or odor removal</b>		
Sunday	1	0.03 %
Monday	4	0.15 %
Tuesday	1	0.03 %
Thursday	1	0.03 %
Friday	1	0.03 %
Saturday	2	0.07 %



# Glenside Fire Protection District

## Annual Report Incident Type by Day of Week

Alarm Date Between {01/01/2016} And {12/31/2016}

Day of Week	Count	Percent
<b>531 Smoke or odor removal</b>		
	10	0.38 %

<b>551 Assist police or other governmental</b>		
Sunday	1	0.03 %
Tuesday	1	0.03 %
Wednesday	2	0.07 %
Thursday	1	0.03 %
Friday	2	0.07 %
Saturday	1	0.03 %
	8	0.31 %

<b>554 Assist invalid</b>		
Sunday	8	0.31 %
Monday	20	0.77 %
Tuesday	44	1.70 %
Wednesday	22	0.85 %
Thursday	26	1.00 %
Friday	17	0.65 %
Saturday	14	0.54 %
	151	5.85 %

<b>555 Defective elevator, no occupants</b>		
Wednesday	1	0.03 %
	1	0.03 %

<b>561 Unauthorized burning</b>		
Sunday	1	0.03 %
Monday	1	0.03 %
Tuesday	1	0.03 %
Friday	2	0.07 %
Saturday	1	0.03 %
	6	0.23 %

<b>571 Cover assignment, standby, moveup</b>		
Sunday	2	0.07 %
Wednesday	2	0.07 %
Thursday	1	0.03 %
Friday	1	0.03 %
Saturday	2	0.07 %

Day of Week	Count	Percent
<b>571 Cover assignment, standby, moveup</b>		
	8	0.31 %

<b>600 Good intent call, Other</b>		
Sunday	1	0.03 %
Friday	1	0.03 %
	2	0.07 %

<b>611 Dispatched &amp; cancelled en route</b>		
Sunday	14	0.54 %
Monday	17	0.65 %
Tuesday	18	0.69 %
Wednesday	14	0.54 %
Thursday	18	0.69 %
Friday	15	0.58 %
Saturday	15	0.58 %
	111	4.30 %

<b>621 Wrong location</b>		
Monday	1	0.03 %
Thursday	1	0.03 %
Saturday	1	0.03 %
	3	0.11 %

<b>622 No Incident found on arrival at dispatch</b>		
Sunday	5	0.19 %
Monday	5	0.19 %
Tuesday	3	0.11 %
Wednesday	2	0.07 %
Thursday	6	0.23 %
Friday	5	0.19 %
Saturday	5	0.19 %
	31	1.20 %

<b>631 Authorized controlled burning</b>		
Sunday	1	0.03 %
	1	0.03 %

<b>641 Vicinity alarm (incident in other</b>		
Sunday	1	0.03 %





# Glenside Fire Protection District

## Annual Report Incident Type by Day of Week

Alarm Date Between {01/01/2016} And {12/31/2016}

Day of Week	Count	Percent
<b>641 Vicinity alarm (incident in other</b>		
	1	0.03 %
<b>651 Smoke scare, odor of smoke</b>		
Tuesday	2	0.07 %
Wednesday	1	0.03 %
Thursday	1	0.03 %
	4	0.15 %
<b>652 Steam, vapor, fog or dust thought to be</b>		
Tuesday	1	0.03 %
Wednesday	1	0.03 %
	2	0.07 %
<b>661 EMS call, party transported by non-fire</b>		
Friday	1	0.03 %
	1	0.03 %
<b>710 Malicious, mischievous false call, Other</b>		
Sunday	1	0.03 %
	1	0.03 %
<b>711 Municipal alarm system, malicious false</b>		
Thursday	1	0.03 %
Friday	1	0.03 %
	2	0.07 %
<b>712 Direct tie to FD, malicious false alarm</b>		
Sunday	1	0.03 %
Monday	1	0.03 %
Tuesday	1	0.03 %
Wednesday	1	0.03 %
Thursday	3	0.11 %
Friday	2	0.07 %
	9	0.34 %
<b>715 Local alarm system, malicious false</b>		
Saturday	1	0.03 %
	1	0.03 %
<b>730 System malfunction, Other</b>		

Day of Week	Count	Percent
<b>730 System malfunction, Other</b>		
Monday	1	0.03 %
Friday	3	0.11 %
Saturday	2	0.07 %
	6	0.23 %
<b>733 Smoke detector activation due to</b>		
Sunday	5	0.19 %
Monday	2	0.07 %
Tuesday	1	0.03 %
Wednesday	3	0.11 %
Thursday	6	0.23 %
Friday	2	0.07 %
	19	0.73 %
<b>735 Alarm system sounded due to malfunction</b>		
Sunday	11	0.42 %
Monday	6	0.23 %
Tuesday	6	0.23 %
Wednesday	5	0.19 %
Thursday	10	0.38 %
Friday	6	0.23 %
Saturday	5	0.19 %
	49	1.90 %
<b>736 CO detector activation due to</b>		
Monday	1	0.03 %
Tuesday	2	0.07 %
Wednesday	1	0.03 %
Thursday	3	0.11 %
Friday	1	0.03 %
Saturday	4	0.15 %
	12	0.46 %
<b>740 Unintentional transmission of alarm,</b>		
Sunday	1	0.03 %
Wednesday	1	0.03 %
Thursday	1	0.03 %
Saturday	1	0.03 %
	4	0.15 %
<b>741 Sprinkler activation, no fire -</b>		



## Glenside Fire Protection District

### Annual Report Incident Type by Day of Week

Alarm Date Between {01/01/2016} And {12/31/2016}

Day of Week	Count	Percent
<b>741 Sprinkler activation, no fire -</b>		
Tuesday	1	0.03 %
Friday	1	0.03 %
	<u>2</u>	<u>0.07 %</u>

<b>743 Smoke detector activation, no fire -</b>		
Sunday	26	1.00 %
Monday	33	1.27 %
Tuesday	27	1.04 %
Wednesday	32	1.24 %
Thursday	30	1.16 %
Friday	37	1.43 %
Saturday	32	1.24 %
	<u>217</u>	<u>8.41 %</u>

<b>744 Detector activation, no fire -</b>		
Wednesday	3	0.11 %
Thursday	2	0.07 %
Friday	2	0.07 %
Saturday	3	0.11 %
	<u>10</u>	<u>0.38 %</u>

<b>745 Alarm system activation, no fire -</b>		
Sunday	5	0.19 %
Monday	4	0.15 %
Tuesday	15	0.58 %
Wednesday	15	0.58 %
Thursday	21	0.81 %
Friday	11	0.42 %
Saturday	9	0.34 %
	<u>80</u>	<u>3.10 %</u>

<b>746 Carbon monoxide detector activation, no</b>		
Sunday	3	0.11 %
Monday	1	0.03 %
Tuesday	1	0.03 %
Wednesday	1	0.03 %
Thursday	1	0.03 %
Friday	4	0.15 %
Saturday	1	0.03 %
	<u>12</u>	<u>0.46 %</u>

Day of Week	Count	Percent
<b>812 Flood assessment</b>		
Sunday	2	0.07 %
Thursday	1	0.03 %
	<u>3</u>	<u>0.11 %</u>

<b>814 Lightning strike (no fire)</b>		
Tuesday	1	0.03 %
Thursday	1	0.03 %
	<u>2</u>	<u>0.07 %</u>

<b>900 Special type of incident, Other</b>		
Sunday	1	0.03 %
	<u>1</u>	<u>0.03 %</u>





## Glenside Fire Protection District

### Incident Response Time Analysis

Alarm Date Between {01/01/2016} And {12/31/2016}

Response		Count	Percentage
Hrs	Mins		
	00	49	2.1%
	01	52	2.2%
	02	144	6.1%
	03	365	15.6%
	04	530	22.7%
	05	587	25.1%
	06	327	14.0%
	07	146	6.2%
	08	53	2.2%
	09	22	0.9%
	10	7	0.3%
	11	9	0.3%
	12	15	0.6%
	13	10	0.4%
	14	8	0.3%
	15	4	0.1%
	16	2	0.0%
	17	2	0.0%
	20	1	0.0%
	21	1	0.0%
	22	1	0.0%
	26	1	0.0%
	27	1	0.0%

---

2337

**Overall Average Response Time: 00:05:08**



## Glenside Fire Protection District

### Annual Report Dollar Value Saved & Loss Analysis

Alarm Date Between {01/01/2016} And {12/31/2016}

Incident Type	Count	Total Values	Total Losses	Total Saved	Percent Lost	Percent Saved
111 Building fire	15	\$2,834,200	\$234,550	\$2,599,650	8.28%	91.72
113 Cooking fire, confined to	5	\$2,805,300	\$980	\$2,804,320	0.03%	99.97
114 Chimney or flue fire,	1	\$210,000	\$0	\$210,000	0.00%	**. **
118 Trash or rubbish fire,	1	\$0	\$50	\$-50	0.00%	0.00
131 Passenger vehicle fire	7	\$48,150	\$33,500	\$14,650	69.57%	30.43
138 Off-road vehicle or heavy	1	\$250	\$30	\$220	12.00%	88.00
154 Dumpster or other outside	1	\$0	\$1,000	\$-1,000	0.00%	0.00
441 Heat from short circuit	1	\$3,000,000	\$130,000	\$2,870,000	4.33%	95.67
445 Arcing, shorted	1	\$6,000,000	\$2,000	\$5,998,000	0.03%	99.97
461 Building or structure	2	\$320,000	\$30,000	\$290,000	9.38%	90.62
743 Smoke detector	1	\$321,364	\$2	\$321,362	0.00%	**. **
<b>Grand Totals</b>	<b>36</b>	<b>\$15,539,264</b>	<b>\$432,112</b>	<b>\$15,107,152</b>		

**Total Percent Lost: 2.78%**

**Total Percent Saved: 97.22%**





# Glenside Fire Protection District

## Annual Report Area of Fire Origin Report

Alarm Date Between {01/01/2016} And {12/31/2016}

Area of Fire Origin	Count	Pct of All Fires	Total Est Loss	Pct of All Fire Losses
01 Hallway corridor, mall	1	3.22%	\$1,000	0.37%
15 Sales area, showroom (exclude display	1	3.22%	\$22,000	8.15%
24 Cooking area, kitchen	6	19.35%	\$78,200	28.96%
25 Bathroom, checkroom, lavatory, locker	2	6.45%	\$2,700	1.00%
26 Laundry area, wash house (laundry)	2	6.45%	\$27,250	10.09%
38 Processing/manufacturing area, workroom	1	3.22%	\$50	0.02%
43 Storage: supplies or tools; dead storage	1	3.22%	\$7,000	2.59%
72 Exterior balcony, unenclosed porch	1	3.22%	\$300	0.11%
74 Attic: vacant, crawl space above top	1	3.22%	\$30,000	11.11%
75 Wall assembly, concealed wall space	1	3.22%	\$50,000	18.52%
76 Wall surface: exterior	1	3.22%	\$15,000	5.55%
81 Operator/passenger area of	2	6.45%	\$23,030	8.53%
83 Engine area, running gear, wheel area	5	16.12%	\$10,000	3.70%
84 Fuel tank, fuel line	1	3.22%	\$500	0.19%
92 Highway, parking lot, street: on or near	3	9.67%	\$1,000	0.37%
93 Courtyard, patio, porch, terrace	1	3.22%	\$2,000	0.74%
94 Open area - outside; included are	1	3.22%	\$0	0.00%
<b>Total Incident Count:</b>	<b>31</b>		<b>Total Est Loss:</b>	<b>\$270,030</b>



## Glenside Fire Protection District

### Annual Report Cause of Ignition Report

Alarm Date Between {01/01/2016} And {12/31/2016}

Cause of Ignition	Count	Pct of All Fires	Total Est Loss	Pct of All Fire Losses
0 Cause, Other	1	3.22%	\$15,000	5.55%
2 Unintentional	22	70.96%	\$172,980	64.06%
3 Failure of equipment or heat source	1	3.22%	\$300	0.11%
5 Cause under investigation	5	16.12%	\$78,750	29.16%
U Cause undetermined after investigation	2	6.45%	\$3,000	1.11%
<b>Total Incident Count:</b>	<b>31</b>	<b>Total Est Loss:</b>	<b>\$270,030</b>	





# Glenside Fire Protection District

## NFPA Fire Experience Survey

01/01/2016 to 12/31/2016

FDID = 'DD272'

### Part III: BREAKDOWN OF STRUCTURE FIRES AND OTHER FIRES AND INCIDENTS

A. FIRES IN STRUCTURES BY FIXED PROPERTY USE	Number of Fires	Civilian Casualties		Property Damage
		Deaths	Injuries	
1. Private Dwellings	14	0	1	153,750
2. Apartments	5	0	0	6,000
3. Hotels and Motels	0	0	0	0
4. All Other Residential	0	0	0	0
5. TOTAL RESIDENTIAL FIRES	19	0	1	159,750
6. Public Assembly	1	0	0	0
7. Schools and Colleges	0	0	0	0
8. Health Care/Penal	0	0	0	0
9. Stores and Offices	1	0	0	2,000
10. Industry/Utility	1	0	0	1,000
11. Storage in Structures	2	0	0	5,000
12. Other Structures	0	0	0	0
13. TOTAL STRUCTURE FIRES	24	0	1	167,750
B. OTHER FIRES AND INCIDENTS				
14a. Highway Vehicles	7	0	0	30,500
14b. Other Vehicles	1	0	0	30
15. Non-Structure/Non-Vehicle	0	0	0	0
16. Brush/Grass/Wildland	3	0	0	XXXXXXXXXXXXXXXXXX
17. Rubbish/Dumpsters	11	0	0	XXXXXXXXXXXXXXXXXX
18. All Other Fires	0	0	0	0
19. TOTAL FOR FIRES	46	0	1	198,280
20. Rescue/Emergency Med	1,493	XX		
21. False Alarms	421	XX		
22. Mutual Aid (Given)	229	XX		
23a. Hazmat Responses	72	XX		
23b. Other Hazardous Responses	40	XX		
24. All Other Responses	277	XX		
25. TOTAL FOR ALL INCIDENTS	2,578	XX		
		Number of Confined Fires		Number of Nonconfined Fires
5. Residential Fires (line 5 above)	8			11
13. Structure Fires (line 13 above)	10			14



# Glenside Fire Protection District

## NFPA Fire Experience Survey

01/01/2016 to 12/31/2016

FDID = 'DD272'

### Part IV: BREAKDOWN OF FALSE ALARM RESPONSES

Type of Response	Number of Incidents
1. Malicious, Mischievous False Call	12
2. System Malfunction	86
3. Unintentional	323
4. Other False Alarms	0

### Part V: INTENTIONALLY SET FIRES IN STRUCTURES AND VEHICLES

	Number of Fires	Civilian Deaths	Casualties Injuries	Property Damage
1. Structure Fires Intentionally Set	0	0	0	0
2. Vehicle Fires Intentionally Set	0	0	0	0

### Part VI: FIRE SERVICE EXPOSURES AND INJURIES

Total Number of Infectious Disease Exposures.....:	0
Total Number of Hazardous Condition Exposures.....:	0
Total Number of Nonfatal Firefighter Injuries.....:	3

On-Duty Fire Fighter Injuries (Nonfatal) by Type of Duty, and Nature of Most Serious Injury

Nature of Most Serious Injury	Respond/Return	At Fire Ground	Non-Fire Emerg	Train.	Other On-Duty
1. Burns	0	0	0	0	0
2a. Smoke or Gas Inhalation	0	0	0	0	0
2b. Other Respiratory Distress	0	0	0	0	0
3. Burns and Smoke Inhalation	0	0	0	0	0
4. Wound/Cut/Bleeding/Bruise	0	0	0	0	0
5. Dislocation/Fracture	0	0	0	0	0
6. Heart Attack or Stroke	0	0	0	0	0
7. Strain/Sprain/Muscle Pain	0	1	1	0	0
8. Thermal Stress	0	0	0	0	0
9. All Other	0	1	0	0	0
10. TOTAL	0	2	1	0	0

#### Fire Ground Injuries (Nonfatal) By Cause

1. Exposure to Fire Products	0	2. Exposure to Chem./Radiation	0
3. Fell, Slipped, Jumped	0	4. Overexertion	0
5. Stepped on/Contact With	0	6. Struck By	0
7. Extreme Weather	0	8. All Other	2

Number of Injuries Resulting in Lost Time: 0

How many shifts were lost as a result of these injuries: \_\_\_\_\_

#### Fire Department Vehicle Accidents

Accidents involving fire department emergency vehicles: \_\_\_\_\_ Resulting injuries: \_\_\_\_\_

Accidents involving firefighter's personal vehicles...: \_\_\_\_\_ Resulting injuries: \_\_\_\_\_





## Glenside Fire Protection District

### Annual Report Training Analysis by Category

Class Date Between {01/01/2016} And {12/31/2016}

Category	Classes	Pct of Classes	Attendees	Pct of Attendees	Hours	Pct of Hours
AD004 Command training	1	0.14%	3	0.08%	9.00	0.03%
AD005 Staff Meeting	4	0.58%	38	1.07%	101.00	0.38%
AD006 Training Meeting	3	0.44%	17	0.47%	20.00	0.07%
AD007 DuComm Support Services	1	0.14%	1	0.02%	1.00	0.00%
AD008 NIAFPD Conference	1	0.14%	2	0.05%	28.00	0.10%
AD009 GH Chamber of Comm Mtg.	1	0.14%	1	0.02%	1.50	0.00%
AD010 ACDC Meeting	1	0.14%	1	0.02%	2.00	0.00%
AD011 DuPage Fire Chief meeting	2	0.29%	4	0.11%	6.00	0.02%
AD012 DuComm Chief Operations Committee Mtg.	1	0.14%	2	0.05%	1.00	0.00%
AD013 Glenside FPD Board Mtg.	1	0.14%	3	0.08%	7.50	0.02%
AD014 ETSB Meeting	1	0.14%	1	0.02%	2.50	0.00%
AD015 Management meeting other	4	0.58%	8	0.22%	7.00	0.02%
AD016 GAP mtg	1	0.14%	1	0.02%	1.25	0.00%
AD017 Youth Commission Mtg	2	0.29%	2	0.05%	2.00	0.00%
AD018 Character Counts meeting	1	0.14%	1	0.02%	0.75	0.00%
AD019 DuComm Peer Review and Ops	1	0.14%	2	0.05%	5.00	0.01%
AD020 Glenside Commissioners mtg	1	0.14%	2	0.05%	0.50	0.00%
AD021 Area Chiefs mtg	1	0.14%	2	0.05%	3.00	0.01%
AD023 Board of Trustees meeting	1	0.14%	3	0.08%	4.50	0.01%
AP 101 Daily Equipment Checks, Fire Apparatus	53	7.79%	373	10.51%	330.00	1.25%
AP 102 Apparatus Inventories and Check out, weekly	22	3.23%	146	4.11%	196.00	0.74%
AP 201 Apparatus Inspection, Inventory, monthly	2	0.29%	14	0.39%	35.00	0.13%
AP 202 Apparatus Emergency Procedures	1	0.14%	6	0.16%	9.00	0.03%
BBP 101 Initial Bloodborne Pathogen Training	2	0.29%	5	0.14%	13.50	0.05%
BBP 102 Blood Borne Pathogen, Annual Recertification	2	0.29%	10	0.28%	18.50	0.07%
CO 101 Candidate Orientation Book	13	1.91%	60	1.69%	142.00	0.53%
CO 201 Basic Engine Company Operations Practical	5	0.73%	56	1.57%	147.90	0.56%
CO 202 Ground Ladder Basics	3	0.44%	22	0.61%	28.00	0.10%
CO 203 Aerial Ladder Positioning	2	0.29%	25	0.70%	45.50	0.17%
CO 204 Truck Company Operations	5	0.73%	53	1.49%	72.00	0.27%
CP 101 Company Preplans and Alarm Testing	8	1.17%	57	1.60%	118.50	0.44%
DR 101 VFIS Rollover Prevention	4	0.58%	14	0.39%	8,767.00	33.22%
DR 102 VFIS Intersections Program	4	0.58%	27	0.76%	8,808.50	33.37%



## Glenside Fire Protection District

### Annual Report Training Analysis by Category

Class Date Between {01/01/2016} And {12/31/2016}

Category	Classes	Pct of Classes	Attendees	Pct of Attendees	Hours	Pct of Hours
DR 103 VFIS Privately Owned Vehicle Operations	3	0.44%	13	0.36%	6.50	0.02%
DR 105 VFIS Safe Backing Practices Video	5	0.73%	15	0.42%	7.50	0.02%
DR 106 3M Opticom Priority Control System	1	0.14%	1	0.02%	0.50	0.00%
DR 200 General Drivers Training Practical Evolution	2	0.29%	2	0.05%	2.00	0.00%
DR 200E Daily Drivers Training Engine	56	8.23%	56	1.57%	49.75	0.18%
DR 200M Daily Drivers Training Medic	92	13.52%	113	3.18%	98.00	0.37%
DR 200Q Daily Drivers Training Quint	2	0.29%	2	0.05%	5.00	0.01%
DR 201 Initial Drivers Training Practical Evolution	3	0.44%	6	0.16%	582.00	2.20%
DR 202 Secretary of State Drive Test	5	0.73%	5	0.14%	5.75	0.02%
DR 204 FSVO Pratical Course	2	0.29%	21	0.59%	64.00	0.24%
DR 205 IPRF Driving Simulator	6	0.88%	37	1.04%	71.50	0.27%
DR 206 New Driver Vehicle Orientation	1	0.14%	10	0.28%	10.00	0.03%
DR 208 General Drivers Training	1	0.14%	4	0.11%	4.00	0.01%
DR 209 Regional Drivers Training Simulator	5	0.73%	58	1.63%	111.00	0.42%
DR 301 Drivers Training: Ambulance Orientation	2	0.29%	3	0.08%	2.50	0.00%
DR 302 Drivers Training: Vehicle Handling Characteristics	2	0.29%	3	0.08%	3.00	0.01%
DR 303 Drivers Training: Backing and Divided Highways	2	0.29%	2	0.05%	1.00	0.00%
DR 304 Drivers Training: Familiarization with Major Stree	3	0.44%	6	0.16%	10.75	0.04%
DR 305 Drivers Training: Address Systems	4	0.58%	4	0.11%	4.00	0.01%
DR 306 Drivers Training: Schools and Village Buildings	4	0.58%	6	0.16%	6.00	0.02%
DR 307 Drivers Training: Parks and Recreational Facilitie	5	0.73%	6	0.16%	6.00	0.02%
DR 308 Drivers Training: Places of Worship	3	0.44%	3	0.08%	3.00	0.01%
DR 309 Drivers Training: Multifamily Complexes	3	0.44%	6	0.16%	5.50	0.02%
DR 310 Drivers Training: Industrial Parks and Facilities	4	0.58%	4	0.11%	3.50	0.01%
DR 311 Drivers Training: Review of	1	0.14%	1	0.02%	0.50	0.00%





# Glenside Fire Protection District

## Annual Report Training Analysis by Category

Class Date Between {01/01/2016} And {12/31/2016}

Category	Classes	Pct of Classes	Attendees	Pct of Attendees	Hours	Pct of Hours
Schools Village Build						
DR 312 Drivers Training: Review of Address Systems	2	0.29%	2	0.05%	2.00	0.00%
DR 313 Drivers Training: Review Parks and Worship	4	0.58%	5	0.14%	4.50	0.01%
DR 314 Drivers Training: Hospital Familiarization	2	0.29%	3	0.08%	2.50	0.00%
DT01 General Driver Training	6	0.88%	27	0.76%	40.00	0.15%
EM01 Patient Assessment	2	0.29%	23	0.64%	69.00	0.26%
EM03 Legal Responsibilities	1	0.14%	16	0.45%	24.00	0.09%
EM06 Respiratory Emergencies	3	0.44%	17	0.47%	25.75	0.09%
EM07 Cardiac Emergencies	2	0.29%	13	0.36%	16.00	0.06%
EM11 Medical Emergencies	1	0.14%	7	0.19%	7.00	0.02%
EM15 Lifting, Moving and Transporting Patients	1	0.14%	17	0.47%	51.00	0.19%
EM16 Communication & Reports	3	0.44%	27	0.76%	49.00	0.18%
EM19 Blood borne pathogen certification	2	0.29%	9	0.25%	22.00	0.08%
EM20 CPR Recertification	2	0.29%	20	0.56%	57.50	0.21%
EM21 Adult Trauma	2	0.29%	30	0.84%	90.00	0.34%
EM24 EMS Equipment Review	2	0.29%	14	0.39%	21.00	0.07%
EM51 Mass Casualty and Triage	1	0.14%	17	0.47%	42.50	0.16%
EM52 Good Samaritain EMSS Continuing Education	28	4.11%	207	5.83%	468.00	1.77%
EM54 Special Topics (Specify)	2	0.29%	14	0.39%	17.50	0.06%
EM63 Image Trend Software Training	1	0.14%	9	0.25%	27.00	0.10%
EO 101 Ambulance Daily Check	2	0.29%	3	0.08%	2.75	0.01%
EO 102 Incident Roles and Responsibilities	1	0.14%	1	0.02%	0.75	0.00%
EO 103 EMS Equipment Bags	1	0.14%	1	0.02%	0.75	0.00%
EO 104 Lifepack 15 Cardiac Monitor	4	0.58%	13	0.36%	14.25	0.05%
EO 105 Onboard Supplies and Equipment	2	0.29%	3	0.08%	3.00	0.01%
EO 106 Stryker Power PRO XT Cot	1	0.14%	2	0.05%	2.00	0.00%
EO 107 FERNO Powertraxx Stairchair	1	0.14%	2	0.05%	2.00	0.00%
EO 108 Patient Movement and Immobilization Devices	1	0.14%	2	0.05%	2.00	0.00%
EO 109 Oxygen Delivery Systems and Equipment	1	0.14%	3	0.08%	12.00	0.04%
EO 114 Medical Call Scenario	2	0.29%	15	0.42%	33.50	0.12%
EX 101 Vehicle Access / Forcible Entry	3	0.44%	30	0.84%	68.00	0.25%
EX 102 Vehicle Stabilization	3	0.44%	28	0.78%	73.50	0.27%
FA30 Communications Equipment	1	0.14%	15	0.42%	30.00	0.11%



## Glenside Fire Protection District

### Annual Report Training Analysis by Category

Class Date Between {01/01/2016} And {12/31/2016}

Category	Classes	Pct of Classes	Attendees	Pct of Attendees	Hours	Pct of Hours
FB 101 Fire Behavior	6	0.88%	51	1.43%	134.50	0.50%
FB 102 Reading Smoke Program	1	0.14%	8	0.22%	8.00	0.03%
FC03 Fire Company pre plan walk through	3	0.44%	41	1.15%	114.00	0.43%
FC10 Fire Behavior	2	0.29%	15	0.42%	31.75	0.12%
FC40 Strategic and Tactical Operations	2	0.29%	14	0.39%	38.50	0.14%
FE 101 Forcible Entry	1	0.14%	7	0.19%	14.00	0.05%
FE 201 Forcible Entry, Practical	4	0.58%	36	1.01%	77.25	0.29%
FE01 Public Education	2	0.29%	42	1.18%	118.00	0.44%
FE02 Forcible Entry	1	0.14%	5	0.14%	10.00	0.03%
FH 201 Fire Hose Testing	5	0.73%	46	1.29%	131.00	0.49%
FH01 Fire hose operations	3	0.44%	13	0.36%	17.00	0.06%
FI 201 Dupage County Investigation Task Force	6	0.88%	7	0.19%	19.75	0.07%
FI 203 Investigator Seminar	2	0.29%	2	0.05%	6.00	0.02%
FI02 Large tank seminar	1	0.14%	1	0.02%	2.00	0.00%
FI04 OSFM Fire Inspector 2	1	0.14%	1	0.02%	40.00	0.15%
FL01 Ladders	1	0.14%	6	0.16%	6.00	0.02%
FO 101 Foam Operations	1	0.14%	7	0.19%	7.00	0.02%
FOI 103 Fire Prevention Principles	1	0.14%	1	0.02%	40.00	0.15%
FOI 104 Leadership I	1	0.14%	1	0.02%	40.00	0.15%
FP03 Portable Extinguishers	1	0.14%	7	0.19%	12.25	0.04%
FR 101 1 Inch Tubular Webbing	2	0.29%	15	0.42%	38.75	0.14%
FR01 Rescue	3	0.44%	24	0.67%	27.50	0.10%
FR02 Ropes and knots	1	0.14%	7	0.19%	17.50	0.06%
FS 101 Chimey and Appliance Fires	3	0.44%	27	0.76%	60.50	0.22%
FV01 General Fire Investigation	1	0.14%	8	0.22%	16.00	0.06%
FW 101 Fire Engineering Webcast	1	0.14%	4	0.11%	4.00	0.01%
GEAR Advanced Gear Inspections	3	0.44%	20	0.56%	41.00	0.15%
HZ 105 Annual Hazard Communication / Radiation / PRD	1	0.14%	5	0.14%	15.00	0.05%
HZ 106 MABAS 12 Haz Mat 1st In Webinar	2	0.29%	14	0.39%	28.00	0.10%
HZ 201 MABAS 12 Haz Mat Monthly Drill	1	0.14%	2	0.05%	4.00	0.01%
HZ02 Hazmat Awareness and Operations	2	0.29%	15	0.42%	30.00	0.11%
HZ03 MABAS/Regional team training	6	0.88%	13	0.36%	34.00	0.12%
HZ10 Hazmat Laws and Regulations	2	0.29%	14	0.39%	42.00	0.15%
HZ40 Hazmat Equipment and Clothing	4	0.58%	29	0.81%	59.75	0.22%
IR 201 Surface Ice Rescue	3	0.44%	22	0.61%	33.50	0.12%
IR 202 Ice / Water Rescue Practicals at the Pool	3	0.44%	31	0.87%	574.50	2.17%
LA 202 Ladder Cleaning and Maintenance	2	0.29%	23	0.64%	64.00	0.24%
LF 201 Live Fire Engine Ops	2	0.29%	27	0.76%	108.00	0.40%





## Glenside Fire Protection District

### Annual Report Training Analysis by Category

Class Date Between {01/01/2016} And {12/31/2016}

Category	Classes	Pct of Classes	Attendees	Pct of Attendees	Hours	Pct of Hours
LIVE Live Fire Training	5	0.73%	56	1.57%	269.00	1.01%
MR 101 Machine Rescue	3	0.44%	27	0.76%	58.50	0.22%
MTG 101 Glenside Training and Staff Meeting	8	1.17%	70	1.97%	949.25	3.59%
PO 103 Fire Apparatus Engineer Review	1	0.14%	18	0.50%	27.00	0.10%
PO 202 Multi Line Pumping Evolution	2	0.29%	10	0.28%	15.50	0.05%
PO 203 Relay Pumping / Aerial Master Stream	1	0.14%	7	0.19%	21.00	0.07%
PO 301 Fire Apparatus Engineer	1	0.14%	14	0.39%	28.00	0.10%
PRE 102 Building / Complex Preplan	8	1.17%	44	1.23%	98.50	0.37%
PUB ED 100 Station and School Tours	1	0.14%	11	0.31%	825.00	3.12%
RI 201 Rapid Intervention Training	3	0.44%	38	1.07%	105.00	0.39%
SA 102-16-41 Firefighter Near Miss Report 10/05/2016	1	0.14%	7	0.19%	3.50	0.01%
SA 102-16-42 Firefighter Near Miss Report 10/12/2016	1	0.14%	7	0.19%	3.50	0.01%
SCBA 202 SCBA Emergency Procedure Practical Skills	1	0.14%	13	0.36%	13.00	0.04%
SCBA 203 SCBA Maze Drill	1	0.14%	12	0.33%	12.00	0.04%
SCBA 204 SCBA Consumption Drill	4	0.58%	21	0.59%	47.00	0.17%
SCBA 205 Scott AP75 Introduction	3	0.44%	30	0.84%	79.00	0.29%
SCBA 206 SCBA Communications	2	0.29%	24	0.67%	64.00	0.24%
SCBA 207 SCBA Daily Inspection	56	8.23%	403	11.35%	170.50	0.64%
SP 103 Fitness Training	13	1.91%	77	2.16%	81.00	0.30%
SP 112 Glendale Heights Fest Operations	2	0.29%	18	0.50%	17.00	0.06%
SP 115 Crime Scene Preservation / Firearm Safety	3	0.44%	24	0.67%	24.00	0.09%
SP 116 Homeland security training	2	0.29%	4	0.11%	8.00	0.03%
SP 118 Western Plow	3	0.44%	21	0.59%	17.50	0.06%
SP108 Active shooter drill	1	0.14%	4	0.11%	16.00	0.06%
TRT 101 Annual Confined Space / Trench Refresher	1	0.14%	18	0.50%	54.00	0.20%
TRT 201 TRT Rope Ops Refresher	1	0.14%	5	0.14%	12.50	0.04%
TRT 202 TRT Tripod Practical	1	0.14%	7	0.19%	17.50	0.06%
UTIL 100 Responding to Utility Emergencies	2	0.29%	4	0.11%	10.00	0.03%
<b>Totals</b>	<b>680</b>		<b>3549</b>		<b>26,390.6</b>	



# Glenside Fire Protection District

## Annual Report Training by Method of Instruction

Class Date Between {01/01/2016} And {12/31/2016}

Method	Classes	Pct of Classes	Attendees	Pct of Attendees	Hours	Pct of Hours
< Not Specified >	193	28.42%	895	25.26%	19,098.0	72.40%
AV Audio-Visual Presentation	32	4.71%	220	6.21%	412.50	1.56%
CL Classroom Lecture	46	6.77%	337	9.51%	727.00	2.75%
CP Classroom/Practical Combination	22	3.24%	180	5.08%	457.25	1.73%
CS Conference/Seminar	2	0.29%	15	0.42%	24.00	0.09%
OL Online presentation	3	0.44%	22	0.62%	51.00	0.19%
PR Practical Evolution	377	55.52%	1854	52.34%	5,562.90	21.09%
TT Table Top Exercise/Discussion	4	0.58%	19	0.53%	44.00	0.16%
<b>Totals</b>	<b>679</b>		<b>3542</b>		<b>26,376.6</b>	





## PUBLIC ATTENDANCE SUMMARY

Description	# of Events	Public #Adults	Public #Children
2 <sup>nd</sup> and 3 <sup>rd</sup> Grade Fire Safety Program	12	44	1140
9/11 Memorial visits	5	106	132
AHA First Aid	8	51	0
AHA Health Care Provider CPR	11	29	0
AHA Heartsaver CPR	18	142	0
Block Parties	1	25	4
Blood Pressure Checks	14	188	0
Book Reading	1	3	125
Breakfast with the Easter Bunny	1	350	150
Breakfast with Santa	1	100	100
Christmas Tree Lighting Ceremony	1	65	70
Fire Extinguisher Training	1	9	0
Fishing Derby	1	10	20
Glendale Heights Fest	5	2500	700
Health and Safety Fair	1	300	150
How To Fest	1	5	3
National Night Out	1	20	100
Park Party	6	198	360
Safety Saturday	1	15	35
School Fire Drills	8	180	2900
School Tour	4	37	310
School Career Day	1	3	8
Senior Fire Safety Program	2	175	0
Shine and Show Car Show	1	150	75
Station Tour	5	39	55
<b>Total Public Attendance:</b>	<b>111</b>	<b>4744</b>	<b>6437</b>



## Glenside Fire Protection District

### Annual Report Year-to-date Incident Participation

**Activity Date Between {01/01/2016} And  
{12/31/2016}**

Staff Id/Name	Jan	Feb	Mar	Apr	May	Jun	Jul	Aug	Sep	Oct	Nov	Dec	Total	Percent
1099 Armstrong, Jacob	19	15	7	9	7	1	0	0	0	0	0	0	58	2.24
1091 Barnes, Christopher	48	47	45	43	50	49	66	47	52	48	42	64	601	23.31
1010 Cassady, Richard W	53	28	27	29	28	29	33	25	29	29	36	30	376	14.58
1006 Cavanaugh, Chris T	23	40	44	43	28	24	14	36	52	33	43	30	410	15.90
7000 Circo, Angelo Joseph	0	0	0	0	31	36	46	0	0	0	0	0	113	4.38
1056 DiGioia, Louis J.	0	15	4	6	4	2	6	1	1	6	9	7	61	2.36
1101 Dikun, Nathan	15	5	25	0	0	0	0	0	0	0	0	0	45	1.74
1104 Dubowski, Ryan	0	0	0	0	0	6	19	9	18	14	8	16	90	3.49
1067 Durbin, Jeremy M.	54	63	47	45	58	55	82	41	15	27	0	0	487	18.89
1086 Errington, Jacob M	24	33	32	42	46	71	85	84	66	81	66	48	678	26.29
1072 Evans, Scot I.	26	0	0	0	8	37	30	42	38	20	40	19	260	10.08
1002 Garon, Robert J	1	0	2	0	0	0	0	0	0	0	0	0	3	0.11
1096 Gill, Robert	22	25	18	23	32	27	40	25	37	14	34	45	342	13.26
1088 Gravina, Gregory	34	31	23	11	16	30	35	25	15	17	27	27	291	11.28
1011 Hammond, Jeffery C	33	28	42	45	35	11	25	46	53	47	42	32	439	17.02
1060 Hauser, Brian R	33	19	35	38	22	38	66	52	25	28	32	11	399	15.47
1018 Johnston, Robert D	8	6	8	9	18	9	9	19	17	20	13	11	147	5.70
1095 Kaiser, Matthew	17	26	13	20	14	29	21	24	18	27	12	16	237	9.19
1004 Lipowski, Stephen D	38	25	19	22	30	36	47	27	31	39	32	39	385	14.93
1029 Lipponeur, Kyle M	30	38	25	27	49	47	41	43	43	41	32	45	461	17.88
1033 Little, Katherine A	1	0	0	0	0	0	0	63	24	55	42	39	224	8.68
1102 Malinoski, Richard	39	22	49	34	29	32	42	47	29	29	48	45	445	17.26
1092 Marshall, Ryan	49	39	51	37	34	2	0	0	0	0	0	0	212	8.22
1105 McNett, Andrew	0	0	0	0	0	6	4	0	14	6	21	18	69	2.67
9000 NO GLENSIDE PERSONNEL, 0	0	0	2	1	0	0	3	0	0	0	0	0	6	0.23
1106 Nguyen, Tony	0	0	0	0	0	0	0	0	0	0	0	3	3	0.11
1028 Novielli, Natalino G	17	20	22	10	26	21	27	27	25	39	27	30	291	11.28
1082 Ostrand, Gregory E	57	34	44	41	54	36	58	64	55	64	57	77	641	24.86
1013 Pacie, Michael J	43	27	24	18	42	28	49	12	41	19	12	0	315	12.21
1089 Reid, James F	7	14	6	6	10	2	5	2	9	5	9	11	86	3.33
1100 Rizzo, Matthew	9	8	22	10	21	24	10	30	30	18	6	2	190	7.37
1103 Ruzicka, Samuel	0	0	31	8	14	11	11	10	8	8	14	18	133	5.15
1034 Shires, Frank C	4	3	4	3	2	1	3	9	2	0	3	3	37	1.43
1003 Siewierski, Walter W	35	28	29	27	38	28	51	33	27	33	27	37	393	15.24
1016 Small, Michael R	11	13	9	14	10	7	8	10	6	12	7	22	129	5.00
1017 Sparks, Donald L	44	46	35	33	49	55	58	45	47	43	58	39	552	21.41
1062 Spathis, Spencer G	44	34	38	35	47	35	44	48	58	35	43	58	519	20.13
1079 Taylor, Joseph R.	37	53	54	37	22	48	42	36	41	35	15	38	458	17.76
1009 Wallin, Christopher T	44	14	23	32	45	21	46	43	48	44	0	17	377	14.62





**Glenside Fire Protection District**  
**Annual Report Year-to-date Incident Participation**  
**Activity Date Between {01/01/2016} And**  
**{12/31/2016}**

Staff Id/Name	Jan	Feb	Mar	Apr	May	Jun	Jul	Aug	Sep	Oct	Nov	Dec	Total	Percent
1098 Winbush, Antoine	0	4	0	3	0	0	0	0	0	0	0	0	7	0.27
1000 Wood, Russell J	4	5	5	3	5	3	3	4	5	0	4	4	45	1.74
1023 Zielinski, David G	2	4	3	3	0	6	9	3	7	15	21	9	82	3.18
0 Zz-No, Callbacks	5	1	5	5	2	2	2	1	6	1	4	6	40	1.55

Total Runs by Month											
Jan	207	Feb	171	Mar	195	Apr	170	May	209	Jun	203
Jul	269	Aug	250	Sep	240	Oct	237	Nov	214	Dec	213

**Grand Total Runs: 2,578**